

PLUMBING ABBREVIATIONS

AD	AREA DRAIN		
ASR	AUTOMATIC SPRINKLER RISER	NTS	NOT TO SCALE
BFS	BELOW FLOOR SLAB	ORD	OVERFLOW ROOF DRAIN
BWV	BACK WATER VALVE	OXY	OXYGEN
CB	CATCH BASIN	P	PUMP
CI	CAST IRON	PD	PRESSURE DROP
CO	CLEAN OUT	PVC	POLY-VINYL-CHLORIDE
CV	CONTROL VALVE		
DF	DRINKING FOUNTAIN	RC	RAIN CONDUCTOR
DIA	DIAMETER	RD	ROOF DRAIN
DN	DOWN	RI	ROUGH-IN
DWH	DOMESTIC WATER HEATER	REQ'D	REQUIRED
		SAN	SANITARY
E.T.C.	ELECTRICAL TRADES CONTRACTOR	SHWR	SHOWER
ENC	ELECTRIC WATER COOLER	SK	SINK
EXIST	EXISTING	SP	STAND PIPE
		SQ. FT.	SQUARE FEET
FD	FLOOR DRAIN	SS	SERVICE SINK
FC	FINAL CONNECTIONS	ST	STORM
FDC	FIRE DEPT. CONNECTION	SW	STOP & WASTE
FF	FINISH FLOOR	SW	STOP & WASTE
FHV	FIRE HOSE VALVE	STR	STRAINER
FT	FEET	SV	STACKED VENT
		TYP.	TYPICAL
GAL	GALLON		
GD	GARBAGE DISPOSAL	UR	URINAL
GI	GREASE INTERCEPTOR		
GPH	GALLONS PER HOUR	VB	VACUUM BREAKER
GP	GALLONS PER MINUTE	VS	VENT STACK
		V.F.D	VARIABLE FREQUENCY DRIVE
HB	HOSE BIB	VENT	VENT THRU ROOF
HD	HEAD (FT)		
HP	HORSE POWER	W	WASTE
		WB	WET BULB
ID	INSIDE DIAMETER	WC	WATER CLOSET
I.E.	INVERT ELEVATION	WH	WALL HYDRANT
		WS	WASTE STACK
LAV	LAVATORY	WV	WASTE AND VENT
LT	LAUNDRY TRAY		
		X-CW	EXIST. CW PIPING
MA	MEDICAL AIR		
MAX	MAXIMUM		
MGC	MEDICAL GAS CONSOLE		
MH	MAN HOLE		
MIN	MINIMUM		
MS	MOP SINK		
M.T.C.	MECHANICAL TRADES CONTRACTOR		

GENERAL PLUMBING NOTES

- ALL PLUMBING WORK SHALL CONFORM TO MICHIGAN PLUMBING CODE, LATEST APPLICABLE EDITION, AND ALL APPLICABLE LOCAL CODES.
- INSTALL ALL EQUIPMENT, MATERIALS, AND ACCESSORIES PER MANUFACTURERS WRITTEN INSTRUCTIONS.
- INSTALL ISOLATION BALL VALVES @ ALL FIXTURE WATER SUPPLY LINES.
- ALL PIPE SIZES SHOWN ARE SERVICE SIZE. SIZE SLEEVES FOR 1" CLEAR SPACE BETWEEN PIPE AND SLEEVE FOR INSTALLATION OF MECHANICAL SEAL.
- CONTRACTOR TO VERIFY LOCATIONS OF EXISTING UNDERGROUND UTILITIES BEFORE BEGINNING WORK.
- CONTRACTOR SHALL DEMOLISH & REMOVE EXISTING PIPING, FITTINGS, & EQUIPMENT AS REQUIRED FOR NEW INSTALLATIONS. VALVE & CAP PIPING TO REMAIN.
- FIELD VERIFY LOCATIONS OF EXISTING PIPING THAT MAY CONFLICT WITH NEW CONSTRUCTION AND RELOCATE AS NEEDED.
- NOTIFY OWNER OF ANY PIPING DEMOLITION THAT MAY AFFECT NORMAL OPERATION OF OTHER AREAS.
- MECHANICAL SEALS REQUIRED FOR BELOW GRADE WALL PENETRATIONS. ALL WALL AND SLAB PENETRATIONS OF MASONRY OR CONCRETE CONSTRUCTION SHALL BE SLEEVED.
- ALL FLOOR DRAINS TO BE EQUIPPED WITH TRAP PRIMERS OR CODE APPROVED TRAP SEALS, UNLESS OTHERWISE NOTED.
- 1% SLOPE FOR ALL RAIN CONDUCTOR PIPING.
- 1% SLOPE FOR ALL RAIN CONDUCTOR PIPING.
- PROVIDE SHOCK STOPS FOR EVERY PLUMBING GROUP. PROVIDE SHOCK ABSORBER IN THE DOMESTIC COLD AND HOT WATER PIPING. SHOCK ABSORBERS TO BE LOCATED IN AN ACCESSIBLE LOCATION.
- PROVIDE AIR ELIMINATION DEVICES FOR EACH PLUMBING SYSTEM.
- THE CONTRACTOR SHALL FIELD VERIFY THE SIZES, LOCATION, ELEVATIONS, AND DETAILS OF ALL EXISTING CONDITIONS THAT MAY AFFECT THE WORK.
- THE CONTRACTOR SHALL BE RESPONSIBLE FOR MAINTAINING THE INTEGRITY OF ALL EQUIPMENT AND MATERIALS IN A "NEW" CONDITION DURING CONSTRUCTION.
- ALL WORK SHALL BE PERFORMED BY LICENSED CONTRACTORS AND SUBCONTRACTORS AS REQUIRED BY LAW.
- DESIGN AND CONSTRUCTION SHALL BE IN ACCORDANCE WITH THE CODES AND REGULATIONS ENFORCED BY LOCAL BUILDING OFFICIALS.
- IF THERE IS CONFLICTING INFORMATION IN THE PLANS OR SPECIFICATIONS THE MORE STRINGENT AND GREATER COST ITEM SHALL BE USED.
- DRAWINGS INDICATE REQUIRED SIZES AND POINTS OF TERMINATION OF PIPES AND SUGGESTED ROUTES. IT IS NOT INTENTION OF DRAWINGS TO INDICATE ALL NECESSARY OFFSETS. INSTALL WORK IN MANNER TO CONFORM TO STRUCTURE, AVOID OBSTRUCTIONS, PRESERVE HEADROOM AND KEEP OPENINGS AND PASSAGEWAYS CLEAR. DO NOT SCALE FROM DRAWINGS.
- ANY INFORMATION FOUND ON THE DRAWINGS AND NOT IN THE SPECIFICATIONS, OR FOUND IN SPECIFICATIONS AND NOT IN THE DRAWINGS, SHALL BE CONSTRUED AS TO BE INCLUDED IN BOTH THE SPECIFICATIONS AND THE DRAWINGS. ANY CONFLICT BETWEEN THE PLANS AND THE SPECIFICATIONS WILL BE INTERPRETED BY THE ARCHITECT. IN THE EVENT OF CONFLICT, FOR THE PURPOSE OF BIDDING, THE CONTRACTOR SHALL PRESUME THE MOST EXPENSIVE COMBINATION OF QUALITY AND QUANTITY OF WORK SHALL PREVAIL.
- PIPING LAYOUT IS SCHEMATIC. EXACT LOCATION OF PIPING AND EQUIPMENT SHALL BE COORDINATED WITH BUILDING STRUCTURE, EQUIPMENT FURNISHED, ARCHITECTURAL DRAWINGS AND ALL OTHER TRADES PRIOR TO INSTALLATION. ANY CONTRACTOR INSTALLING WORK WITHOUT PRIOR COORDINATION SHALL RELOCATE HIS WORK AT HIS EXPENSE TO ALLOW PROPER INSTALLATION OF ANY AND ALL TRADES WORK.
- UNLESS OTHERWISE NOTED, ALL PIPING SHALL BE CONCEALED WHEREVER POSSIBLE, PROVIDE CHROME ESCUTCHEON AT EACH PENETRATION OF A FINISHED SURFACE.

GENERAL DEMOLITION NOTES

- SEE ARCHITECTURAL DRAWINGS FOR ADDITIONAL INFORMATION.
- EXISTING EQUIPMENT LAYOUT IS SCHEMATIC. EXACT LOCATION OF EXISTING DUCT/PIPING AND EQUIPMENT SHALL BE COORDINATED WITH BUILDING STRUCTURE, EQUIPMENT FURNISHED, ARCHITECTURAL DRAWINGS AND ALL OTHER TRADES PRIOR TO DEMOLITION.
- PERFORM WORK IN ACCORDANCE WITH THE LATEST EDITIONS, REVISIONS, AMENDMENTS, OR SUPPLEMENTS OF APPLICABLE STATUTES, ORDINANCES, CODES OR REGULATIONS OF FEDERAL, STATE, AND LOCAL AUTHORITIES HAVING JURISDICTION IN EFFECT ON THE DATE BIDS ARE RECEIVED.
- WHERE APPROVED STANDARDS HAVE BEEN ESTABLISHED BY OSHA, UNDERWRITERS LABORATORIES, AMERICAN CODES, ASA, ASHRAE, ARI, NEC, STATE FIRE INSURANCE REGULATION BODY, NFPA OR OTHERS, THESE STANDARDS SHALL BE FOLLOWED WHETHER OR NOT INDICATED ON THE DRAWING AND SPECIFICATIONS.
- COORDINATE CUTTING AND PATCHING WITH GENERAL CONTRACTOR.
- ALL BOLD DASHED LINES INDICATE ITEMS TO BE REMOVED UNLESS NOTED BY KEYNOTE. ALL OTHER EXISTING SYSTEMS SHOWN FOR REFERENCE ONLY.
- PATCH AND REPAIR ALL FLOOR AND WALL SURFACES LEFT DAMAGED OR INCOMPLETE FROM REMOVAL OF EXISTING PARTITIONS, MILLWORK, CASEWORK, OR OTHER FIXED ACCESSORIES AND EQUIPMENT WITH MATERIALS TO MATCH EXISTING, AS ACCEPTABLE TO THE ARCHITECT.
- NOTATIONS ARE MADE IN VARIOUS PLACES ON THE DRAWINGS TO CALL ATTENTION TO DEMOLITION WHICH IS REQUIRED. HOWEVER, THESE DRAWINGS ARE NOT INTENDED TO SHOW EACH AND EVERY ITEM TO BE REMOVED. CONTRACTOR SHALL REMOVE ALL MATERIALS RELATED TO THEIR RESPECTIVE TRADES AS REQUIRED TO PERMIT THE CONSTRUCTION OF THE NEW WORK AS SHOWN.
- THE GENERAL CONTRACTOR SHALL COORDINATE THE EXTENT OF THE REQUIRED DEMOLITION OF THE EXISTING BUILDING AS REQUIRED TO FACILITATE THE CONSTRUCTION OF THE PROJECT AS SHOWN AS PART OF THIS WORK.
- ALL DEMOLITION SHALL BE APPROVED BY THE OWNER/TENANT PRIOR TO COMMENCEMENT AND SHALL BE PERFORMED UNDER REQUIREMENTS AND APPROVAL OF THE LOCAL CODE JURISDICTIONS.
- ASBESTOS ABATEMENT- CONTRACTOR SHALL NOTIFY BUILDING REPRESENTATIVE IMMEDIATELY WHEN AND IF ANY ITEMS ARE ENCOUNTERED THAT IN ANY WAY, SHAPE, OR FORM APPEAR TO BE HAZARDOUS OF NATURE. ASBESTOS ABATEMENT IS NOT PART OF THE SCOPE OF THE DESIGN. PROFESSIONALS DOCUMENTATION OR RESPONSIBILITY TO SURVEY, IDENTIFY, OR FOR CONSULTATION OF PROPER DISPOSAL.
- PROTECT ALL EXISTING WORK WHICH IS TO REMAIN AND RESTORE IN AN APPROVED MANNER ANY SUCH WORK WHICH BECOMES DAMAGED.
- RUBBISH AND DEBRIS RESULTING FROM THE WORK SHALL BE REMOVED IMMEDIATELY FROM THE SITE IN A SAFE AND LEGAL MANNER BY THE CONTRACTOR.
- DEMOLITION CONTRACTOR SHALL BE RESPONSIBLE TO CONTACT BUILDING REPRESENTATIVE TO CLARIFY ANY ITEMS NOT SHOWN ON THESE DOCUMENTS OR SHOWN NOT MATCHING FIELD CONDITIONS.

PLUMBING SYMBOLS LEGEND

PLUMBING PIPING

— CW —————	COLD WATER
-- CW - - - - -	COLD WATER BELOW FINISH SLAB
— HW —————	HOT WATER
-- HW - - - - -	HOT WATER BELOW FINISH SLAB
— HWR —————	HOT WATER RETURN
-- HWR - - - - -	HOT WATER RETURN BELOW FINISH SLAB
— SW —————	SOFTENED WATER
-- SW - - - - -	SOFTENED WATER BELOW FINISH SLAB
— SWR —————	SOFTENED WATER RETURN
-- SWR - - - - -	SOFTENED WATER RETURN BELOW FINISH SLAB
— TW —————	TEMPERED WATER
-- TW - - - - -	TEMPERED WATER BELOW FINISH SLAB
— TWR —————	TEMPERED WATER RETURN
-- TWR - - - - -	TEMPERED WATER RETURN BELOW FINISH SLAB
— DI —————	DEIONIZED WATER
-- DI - - - - -	DEIONIZED WATER BELOW FINISH SLAB
— RO —————	REVERSE OSMOSIS WATER
— RO —————	REVERSE OSMOSIS WATER RETURN BELOW FINISH SLAB
— FP —————	FIRE PROTECTION
— G —————	GAS (NATURAL)
— LP —————	GAS (LIQUID PETROLEUM)
— ARV —————	ACID RESISTANT
— ARW —————	VENT ACID RESISTANT WASTE
— ARW — ———	ACID RESISTANT WASTE BELOW FINISH SLAB
— RC —————	RAIN CONDUCTOR
— ST — ———	STORM BELOW FINISH SLAB
— ORC —————	OVERFLOW RAIN CONDUCTOR
— ORC — ———	OVERFLOW RAIN CONDUCTOR BELOW FINISH SLAB
— SAN —————	SANITARY WASTE
— SAN — ———	SANITARY WASTE BELOW FINISH SLAB
— V —————	VENT PIPING
-- V - - - - -	VENT PIPING BELOW FINISH SLAB
— CA —————	COMPRESSED AIR
— O2 —————	OXYGEN
— NO —————	NITROUS OXIDE
— N2 —————	NITROGEN
— MA —————	MEDICAL AIR
— VAC —————	VACUUM
-----	DEMOLITION

PLUMBING VALVES

	GATE VALVE
	GAS COCK
	CHECK VALVE
	BALANCE COCK
	CIRCUIT SETTER
	TWO-WAY CONTROL VALVE
	THREE-WAY CONTROL VALVE
	GLOBE VALVE
	BALL VALVE
	OS&Y VALVE
	SOLENOID VALVE
	EXPANSION VALVE WITH THERMOSTATIC BULB
	PLUG VALVE
	BUTTERFLY VALVE
	RELIEF VALVE
	HOSE & DRAIN END VALVE
	PRESSURE RELIEF VALVE
	PRESSURE REDUCING VALVE
	TRIPLE DUTY VALVE
	GAS PRESSURE REGULATOR
	STRAINER (BLOW-OFF)

PLUMBING EQUIPMENT

	FLOW DIRECTION
	PIPING DROP
	PIPING RISE
	FLOOR CLEANOUT
	INLINE PIPING DROP
	INLINE PIPING RISE
	PIPING TEE
	PIPING ELBOW
	INLINE CLEANOUT
	PLUMBING TRAP
	THERMOMETER
	CONNECTION
	PUMP
	UNION
	PIPE ANCHOR
	PIPE GUIDE
	FLOOR DRAIN & FLOOR SINK
	BACK FLOW PREVENTER
	FLANGE END CONNECTION
	WALL HYDRANT & HOSE BIBB
	REGULAR & OVERFLOW ROOF DRAIN
	PIPE CAP
	PIPE BREAK
	WATER METER
	GAS METER
	PRESSURE GAUGE
	FIRE HYDRANT
	SPRINKLER HEAD (PENDANT)
	SPRINKLER HEAD (UPRIGHT)
	SPRINKLER HEAD (SIDEWALL)
	FIRE DEPARTMENT CONNECTION
	PIPING FLEXIBLE CONNECTOR
	SIGHT GLASS
	PIPE EXPANSION
	COMPENSATOR FLOW SENSOR DEVICE
	FLOW METER
	FLOW SWITCH
	PRESSURE SWITCH
	SUPERVISORY SWITCH INVERTED
	BUCKET TRAP
	FLOAT & THERMOSTATIC TRAP

MISCELLANEOUS NOTES

	POINT OF CONNECTION BETWEEN NEW AND EXISTING
	POINT OF EXISTING TO REMAIN AND EXISTING TO BE REMOVED
	INDICATES PLAN NOTE
	INDICATES DEMOLITION NOTE
	DETAIL BUBBLE
	DETAIL NUMBER
	PAGE LOCATION INDICATES
	DIRECTION OF DETAIL SECTION

FIRE PROTECTION DESIGN DATA

- DESIGN:
- BASE HYDRAULIC CALCULATIONS ON NFPA 13 AND COMPLY WITH LOCAL FIRE MARSHALL, CODES AND AUTHORITY HAVING JURISDICTION.
- AUTOMATIC SPRINKLERS:
- SYSTEM: WET PIPE SYSTEM
- EXISTING WET PIPE SYSTEM FOR BUILDING TO REMAIN AND BE MODIFIED AS REQUIRED TO ACCOMMODATE BUILDING MODIFICATIONS AND NEW ADDITION.
- INSPECTION:
- PLANS OF THE SPRINKLER SYSTEMS SHALL BE SUBMITTED TO THE LOCAL FIRE MARSHALL AND AUTHORITY HAVING JURISDICTION FOR PLAN REVIEW.
- NOTES:
- UNLESS OTHERWISE NOTED, COORDINATE HEAD LOCATIONS WITH MECHANICAL, ELECTRICAL AND PLUMBING CONTRACTORS PRIOR TO INSTALLATION TO AVOID ANY CONFLICTS.
 - UNLESS OTHERWISE NOTED, COORDINATE HEAD LOCATIONS WITH EXISTING STRUCTURE AND UTILITIES THROUGHOUT THE BUILDING FOR INSTALLATION TO AVOID ANY CONFLICTS. CONTRACTOR IS RESPONSIBLE FOR ALL CUTTING AND PATCHING OF EXISTING CEILINGS, FLOOR, AND WALLS AS NEEDED TO REMOVE AND INSTALL NEW FIRE PROTECTION PIPING. ALL CEILINGS AND WALLS TO BE PATCHED, PRIMED, AND PAINTED TO MATCH EXISTING INSTALLATION.
 - NEW FIRE SUPPRESSION PIPING TO BE CONCEALED ABOVE NEW CEILING.
 - ALL EXPOSED FIRE SUPPRESSION PIPING TO BE PRIMED AND PAINTED RED.

GENERAL CONDITIONS

- FIRE PROTECTION CONTRACTOR SHALL BE RESPONSIBLE TO OBTAIN AND PAY FOR REQUIRED PERMITS AND APPROVAL FEES ASSOCIATED WITH THIS PROJECT FOR HIS PORTION OF THE WORK.

GENERAL NOTES FOR FIRE PROTECTION

- FIRE PROTECTION DESIGN, PIPING, CALCULATIONS, AND DRAWINGS SHALL BE COMPLETED BY CERTIFIED FIRE PROTECTION CONTRACTOR.
- PROVIDE LABOR, MATERIAL, AND EQUIPMENT NECESSARY TO FURNISH AND INSTALL FIRE PROTECTION WORK. WORK SHALL CONFORM WITH THE BUILDING AND FIRE CODES AND NFPA CRITERIA.
- WORK SHALL BE COORDINATED WITH OWNER AND WITH OTHER TRADES TO AVOID INTERFERENCES.

GENERAL FIRE SUPPRESSION NOTES

- FIRE PROTECTION SYSTEM SHALL BE DESIGNED IN COMPLIANCE WITH THE LATEST EDITION OF NFPA 13 AND LOCAL FIRE CODE REQUIREMENTS.
- PERFORM WORK IN ACCORDANCE WITH THE LATEST EDITIONS, REVISIONS, AMENDMENTS, OR SUPPLEMENTS OF APPLICABLE STATUTES, ORDINANCES, CODES OF REGULATIONS OF FEDERAL, STATE, AND LOCAL AUTHORITIES HAVING JURISDICTION IN EFFECT ON THE DATE BIDS ARE RECEIVED.
- WHERE APPROVED STANDARDS HAVE BEEN ESTABLISHED BY OSHA, UNDERWRITERS LABORATORIES, AMERICAN CODES, ASA, ASHRAE, ARI, NEC, STATE FIRE INSURANCE REGULATION BODY, NFPA, OR OTHERS, THESE STANDARDS SHALL BE FOLLOWED WHETHER OR NOT INDICATED ON THE DRAWING AND SPECIFICATIONS.
- INSTALL ALL EQUIPMENT, MATERIALS, AND ACCESSORIES PER MANUFACTURERS WRITTEN INSTRUCTIONS.
- FIRE SUPPRESSION DESIGN & PIPING SHALL BE COMPLETED BY CERTIFIED FIRE SUPPRESSION CONTRACTOR.
- THE CONTRACTOR SHALL BE RESPONSIBLE FOR MAINTAINING THE INTEGRITY OF ALL EQUIPMENT AND MATERIALS IN A "NEW" CONDITION DURING CONSTRUCTION.
- ALL WORK SHALL BE PERFORMED BY LICENSED CONTRACTORS AND SUBCONTRACTORS AS REQUIRED BY LAW.
- DESIGN AND CONSTRUCTION SHALL BE IN ACCORDANCE WITH THE CODES AND REGULATIONS ENFORCED BY LOCAL BUILDING OFFICIALS.
- DRAWINGS INDICATE REQUIRED SIZES AND POINTS OF TERMINATION OF PIPES AND SUGGESTED ROUTES. IT IS NOT INTENTION OF DRAWINGS TO INDICATE ALL NECESSARY OFFSETS. INSTALL WORK IN MANNER TO CONFORM TO STRUCTURE, AVOID OBSTRUCTIONS, PRESERVE HEADROOM AND KEEP OPENINGS AND PASSAGEWAYS CLEAR. DO NOT SCALE FROM DRAWINGS.
- FIRE SUPPRESSION PLANS ARE BASED ON A PERFORMANCE SPECIFICATION AND IDENTIFY AREAS FOR FIRE SUPPRESSION. DETAILED PLANS FOR THE FIRE SUPPRESSION LAYOUT AND FLOW CALCULATIONS TO BE SUBMITTED SEPARATELY BY THE CONTRACTOR TO PLAN REVIEW FOR APPROVAL WITH THEIR HYDRAULIC CALCULATIONS.
- CONTRACTOR SHALL BE RESPONSIBLE FOR OBTAINING FLOW TEST DATA AND PREPARING ALL REQUIRED HYDRAULIC CALCULATIONS.
- FLOW TEST RESULTS TO BE CALCULATED FROM TEST LOCATION NEAREST TO THE FIRE RISER.
- FIRE SUPPRESSION DESIGN & PIPING SHALL BE BY CERTIFIED FIRE SUPPRESSION CONTRACTOR.
- PROVIDE AND INSTALL ADDITIONAL AUTOMATIC SPRINKLERS UNDER ALL OBSTRUCTIONS IN EXPOSED AREAS PER NFPA 13. THIS SHOULD INCLUDE ADDITIONAL SPRINKLERS BELOW DUCTS AND MEZZANINES WHICH ARE 48 INCHES WIDE OR WIDER. ALL SPRINKLERS UNDER OBSTRUCTIONS SHALL BE EQUIPPED WITH CAGE GUARDS.
- AUTOMATIC SPRINKLERS SHALL BE DESIGNED PER THE APPROPRIATE SEISMIC PER NFPA 13, CURRENT EDITION.
- WHERE REQUIRED BY CODE OR DIRECTED BY LOCAL AUTHORITIES, CONTRACTOR SHALL PROVIDE SEISMIC HANGING & CONSTRAINTS ON ALL PIPING IN COMPLETE ACCORDANCE WITH THE LATEST ISSUE OF THE STATE MECHANICAL BUILDING CODE, LOCAL CODES, AND NFPA.
- FIRE PROTECTION CONTRACTOR OR ANY OF HIS SUB-CONTRACTORS SHALL BE RESPONSIBLE FOR DAMAGE TO OWNER'S PROPERTY AND SHALL REPAIR EQUIPMENT OR UTILITIES DAMAGED BY HIS EMPLOYEES WHILE PERFORMING WORK. REPAIRS SHALL BE PERFORMED ONLY BY CERTIFIED TRADE PERSONNEL. COSTS INVOLVED WITH THIS REPAIR SHALL BE THE RESPONSIBILITY OF THE FIRE PROTECTION CONTRACTOR AS ASSESSED BY THE PROJECT MANAGER.
- ALL EQUIPMENT AND MATERIAL BEING UTILIZED SHALL BE UNDERWRITERS LABORATORIES LISTED (UL) APPROVED AND LISTED IN THE CURRENT EDITION OF APPROVAL GUIDES.
- ALL FIRE PROTECTION PIPING SHALL BE INSTALLED TO ALLOW DRAINAGE BACK TO SYSTEM RISERS WHENEVER POSSIBLE. WHERE THIS IS IMPRACTICAL, AUXILIARY DRAINS SHALL BE INSTALLED AND DRAINED WHERE DIRECTED BY THE OWNER'S REPRESENTATIVE.
- ALL PENETRATION THROUGH THE EXTERIOR WALLS OR FLOORS SHALL BE SEALED TO MAKE WATER TIGHT AND MAINTAIN CURRENT FIRE RATINGS.
- ALL PIPE, FITTINGS, AND HANGERS SHALL BE AS PERMITTED BY NFPA 13, CURRENT EDITION AND ATTACHED TO STRUCTURAL MEMBERS.
- MATERIALS AND WORKMANSHIP FOR FIRE PROTECTION CONTRACTORS WORK SHALL HAVE A MINIMUM OF A ONE-(1) YEAR GUARANTEE FROM THE TIME THE SYSTEM IS ACCEPTED AND APPROVED BY THE OWNER.
- FIRE PROTECTION CONTRACTOR SHALL BE CERTIFIED BY THE STATE OF MICHIGAN, TO PERFORM THIS WORK.
- AUTOMATIC WET PIPE SPRINKLER SYSTEMS SHALL BE PRESSURE TESTED AT 200-PSI OR 150% THE WORKING PRESSURE, WHICHEVER IS GREATER, FOR TWO (2) HOURS WITH NO VISIBLE LEAKAGE. LEAKS SHALL BE REPAIRED BY TIGHTENING OR REPLACEMENT OF FITTINGS. WRAPPING, CAULKING, OR OTHER MEANS SHALL NOT BE ALLOWED.
- AT THE COMPLETION OF THE PROJECT THE FIRE PROTECTION CONTRACTOR SHALL FURNISH TO THE OWNER AN OPERATION AND MAINTENANCE MANUAL COMPLETE WITH: CATALOG CUTS ON ALL MAJOR PIECES FOR EQUIPMENT, COPY OF HYDRAULIC CALCULATIONS, COPY OF DRAWINGS IN AUTO-CAD FORMAT, COPY OF NFPA 25, CURRENT EDITION, RECOMMENDED SPARE PARTS LIST, WIRING DIAGRAMS, AND OWNERS MANUAL.
- FIRE PROTECTION CONTRACTOR SHALL FURNISH THE OWNER WITH THREE (3) COPIES OF THE MATERIAL AND TEST CERTIFICATES AT THE COMPLETION OF THE PROJECT.
- AUTOMATIC SPRINKLERS SHALL UTILIZE HIGHER TEMPERATURE SPRINKLERS WHERE REQUIRED BY NFPA 13.
- PROVIDE A SPARE SPRINKLER HEAD CABINET WITH A MINIMUM OF THREE-(3) SPRINKLERS OF EACH TYPE UTILIZED.
- ALL WATER FLOW SWITCHES, VALVE SUPERVISORY SWITCHES, SMOKE DETECTORS, SHALL BE TIED INTO THE MAIN FIRE ALARM PANEL.
- FIRE PROTECTION CONTRACTOR SHALL PAY CLOSE ATTENTION THAT THIS IS A WORKING SITE. INSTALLATION MUST BE COORDINATED WITH THE PROJECT MANAGER AND BUILDING COORDINATOR.
- FIRE PROTECTION CONTRACTOR SHALL BE RESPONSIBLE TO REMOVE AND REPLACE ALL CEILING TILES AND CEILING GRID REQUIRED TO INSTALL FIRE PROTECTION PIPING.
- FIRE PROTECTION CONTRACTOR SHALL REVIEW ARCHITECTURAL AND HVAC PLANS, ANY AREAS WITH THE POTENTIAL FOR FREEZING WET PIPES SHALL BE BROUGHT TO THE ATTENTION OF THE ENGINEER.
- FIRE PROTECTION CONTRACTOR SHALL REVIEW AND COORDINATE ALL WORK ACTIVITIES WITH OTHER TRADES TO ALLEViate POTENTIAL CONFLICTS.
- ALL SPRINKLER PIPING SHALL BE SUPPORTED FROM TOP CHORD OF JOISTS. DO NOT SUSPEND ITEMS FROM BOTTOM CHORD WITHOUT SPECIFIC APPROVAL.



CONSULTING ENGINEERS, INC

544 CHERBOURG DRIVE
LANSING, MI 48917

PHONE: (517) 487-2511

admin@matrixceinc.com
Matrix Project No. 24986.00



STATE OF MICHIGAN
DEPARTMENT OF TECHNOLOGY, MANAGEMENT, AND BUDGET
FACILITIES AND BUSINESS SERVICES ADMINISTRATION
DESIGN AND CONSTRUCTION DIVISION
ADAM P. LANGRISH, N.E., DIRECTOR

Jackson West Armory Renovations

2700 W. Argyle St., Jackson, MI 49202

SHEET TITLE: PLUMBING SYMBOLS, NOTES, AND ABBREVIATIONS	TAT	DESIGNED	DATE	ISSUED FOR:	PROJECT NO: 24986.00	CONSTRUCTION	FINAL RECORD
P-100	TAT	DRAWN	12/19/2025	PRELIMINARY	CONSTRUCTION	CHECKED	APPROVED

THIS MATERIAL IS THE EXCLUSIVE PROPERTY OF SIDOCK GROUP, INC. AND CANNOT BE REPRODUCED, COPIED, OR USED IN ANY MANNER WITHOUT THE PRIOR WRITTEN CONSENT OF SIDOCK GROUP, INC. © 2025



Sidock Group, Inc.
ENGINEERS • ARCHITECTS • CONSULTANTS • PROJECT MANAGERS

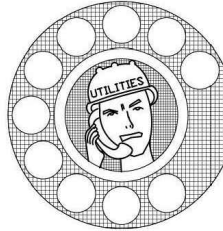

72 HOURS
(3 WORKING DAYS)
BEFORE YOU DIG
CALL MR. ZIMMERMAN
PH: (248) 606-8821
FACILITIES MANAGEMENT

FOR SITE OWNED UTILITIES



2700 W Arroyo St Jackson MI 49202



- 1 DISCONNECT, REMOVE, AND DEMO EXISTING RAIN CONDUCTOR PIPING, FITTINGS, AND ALL ASSOCIATED ACCESSORIES TO THE EXTENTS SHOWN. MODIFY EXISTING PIPING AS REQUIRED TO MAKE NEW CONNECTION AS SHOWN ON NEW DRAWINGS. CONTRACTOR TO SAW CUT EXISTING CONCRETE FLOOR AS REQUIRED TO COMPLETE WORK.
- 2 DISCONNECT, REMOVE, AND DEMO EXISTING RAIN CONDUCTOR RISER AND ALL ASSOCIATED ACCESSORIES IN LOCATION SHOWN TO BELOW FLOOR AND CAP. CONTRACTOR TO PATCH CONCRETE FLOOR AS REQUIRED TO BE FLUSH AND MATCH EXISTING.

P-300	SHEET TITLE: BELOW FLOOR PLAN - PLUMBING DEMOLITION		DESIGNED	TAT
	IDENTIFICATION NO:	ISSUED FOR:	DRAWN	TAT
	PROJECT NO: 24986.00	PRELIMINARY <input type="checkbox"/>	CHECKED	CAT
	FILE NO./INDEX CODE:	CONSTRUCTION <input checked="" type="checkbox"/>	RECHECKED	CAT
				FINAL RECORD <input type="checkbox"/>



STATE OF MICHIGAN
DEPARTMENT OF TECHNOLOGY, MANAGEMENT, AND BUDGET
PLANNING, DESIGN, AND CONSTRUCTION DIVISION
ADAM P. LARCH, P.E., DIRECTOR



Jackson West Armory Renovations

2700 W. Argyle St., Jackson, MI 49202

SHEET TITLE: BELOW FLOOR ENLARGED PLANS - PLUMBING DEMOLITION

SHEET	IDENTIFICATION NO:	ISSUED FOR:	DATE	DESIGNED
P-301	PROJECT NO: 24986.00	PRELIMINARY	<input type="checkbox"/> 1/15/2025	DRAWN
	FILE NO./INDEX CODE:	CONSTRUCTION	<input checked="" type="checkbox"/>	CHECKED
		FINAL RECORD	<input type="checkbox"/>	APPROVED

P-301

FOR SITE OWNED UTILITIES



Sidock Group, Inc.
ENGINEERS • ARCHITECTS • CONSULTANTS • PROJECT MANAGERS

THIS MATERIAL IS THE EXCLUSIVE PROPERTY OF SIDOCK GROUP, INC. AND CANNOT BE REPRODUCED, COPIED, OR USED IN ANY MANNER WITHOUT THE PRIOR WRITTEN CONSENT OF SIDOCK GROUP, INC. © 2025

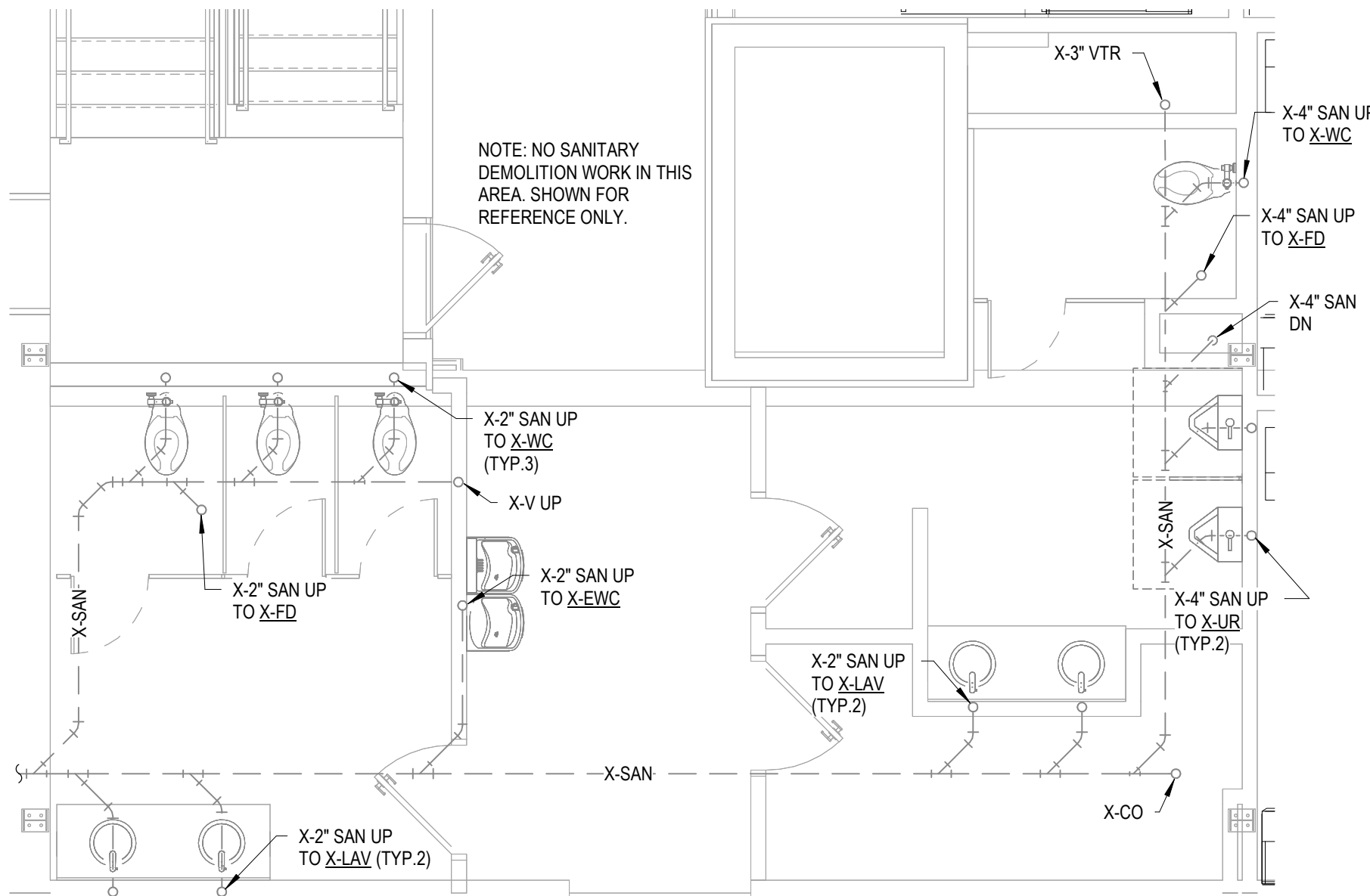

**NORTH WING - BELOW FIRST FLOOR
BATHROOM ENLARGED PLAN - PLUMBING
DEMOLITION**

4
P-301 SCALE = 1/4" = 1'-0"

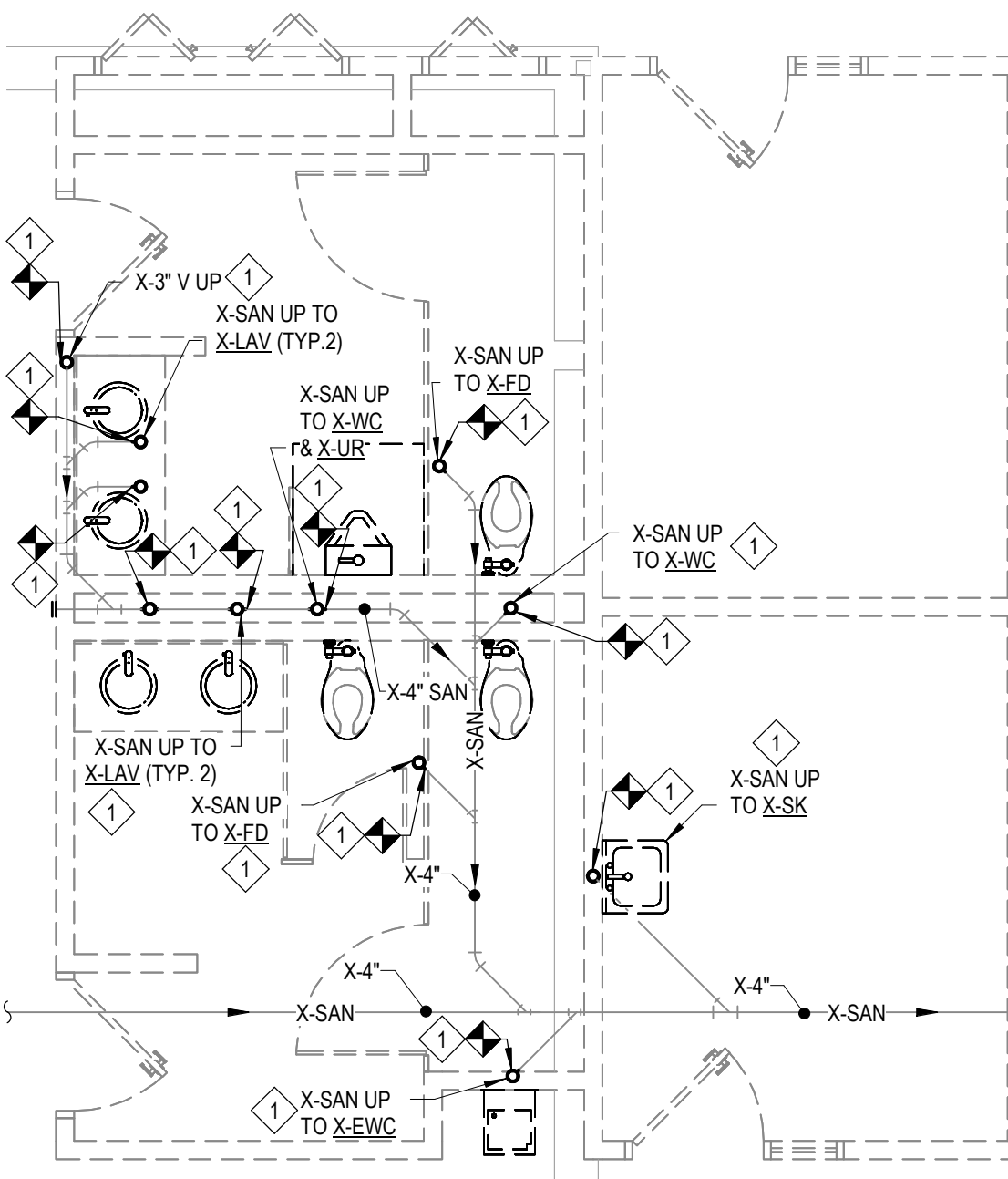

**WEST WING - BELOW FIRST FLOOR BATHROOM
ENLARGED PLAN- PLUMBING DEMOLITION**

3
P-301 SCALE = 1/4" = 1'-0"

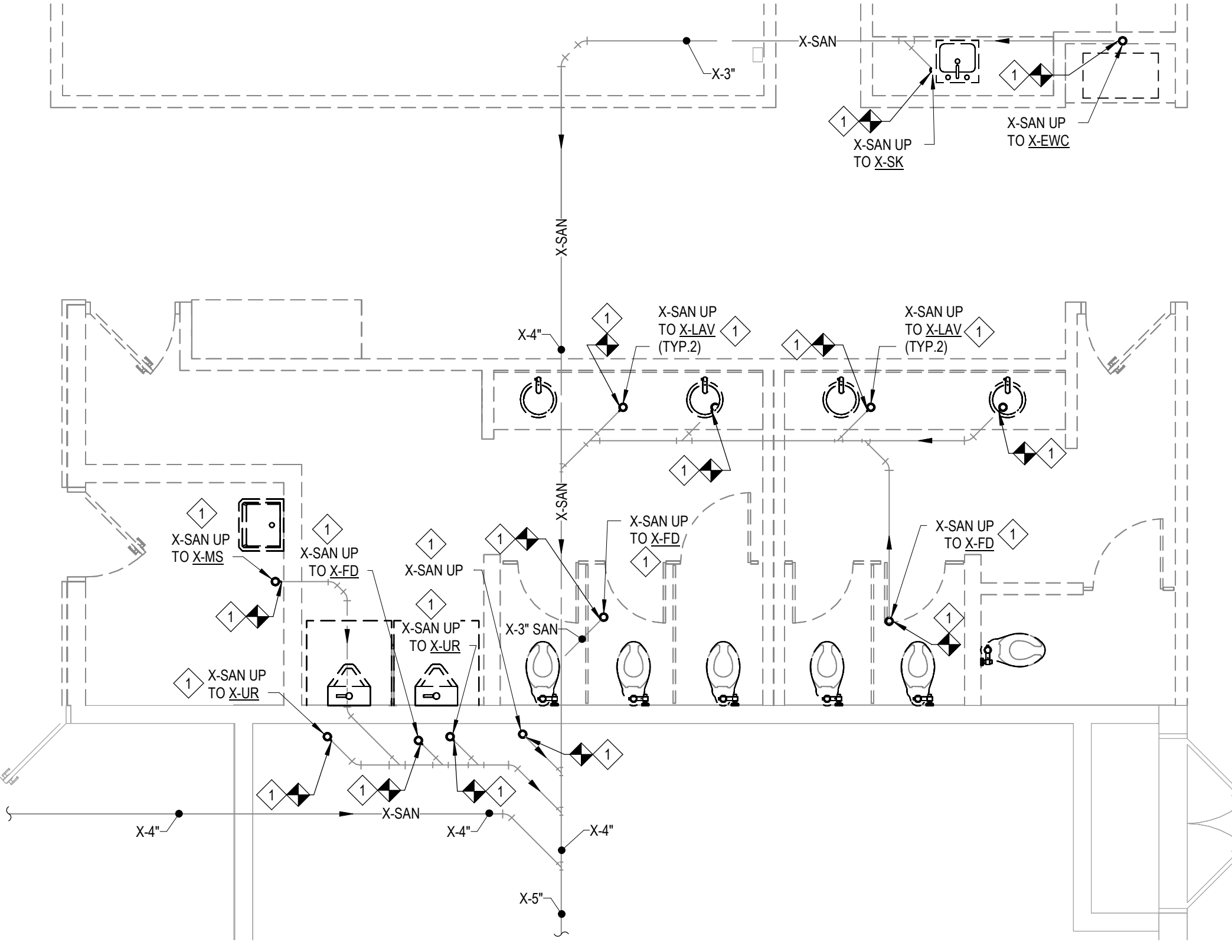

**EAST WING - BELOW FIRST FLOOR BATHROOM
ENLARGED PLAN - PLUMBING DEMOLITION**

2
P-301 SCALE = 1/4" = 1'-0"

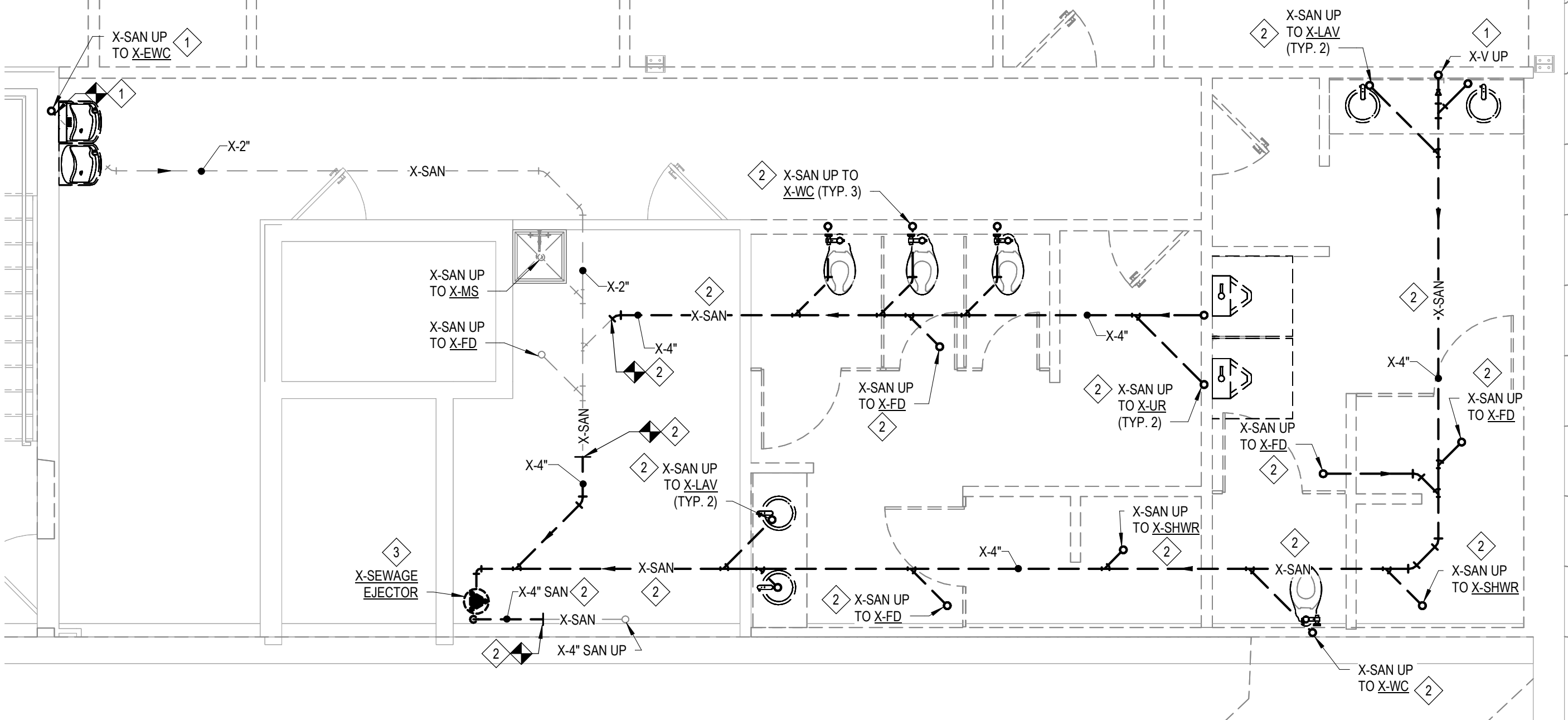

**NORTH WING - BELOW LOWER LEVEL
BATHROOM ENLARGED PLAN - PLUMBING
DEMOLITION**

1
P-301 SCALE = 1/4" = 1'-0"



STATE OF MICHIGAN
DEPARTMENT OF TECHNOLOGY, MANAGEMENT, AND BUDGET
PLANNING, DESIGN, AND CONSTRUCTION DIVISION
ADAM P. LARCH, P.E., DIRECTOR



Jackson West Armory Renovations
2700 W. Argyle St., Jackson, MI 49202

SHEET TITLE: FIRST FLOOR PLAN - PLUMBING DEMOLITION
SHEET NO. P-302
ISSUED FOR: PRELIMINARY
DATE: 11/15/2025
DESIGNED: TAT
DRAWN: TAT
CHECKED: CAT
APPROVED: CAT

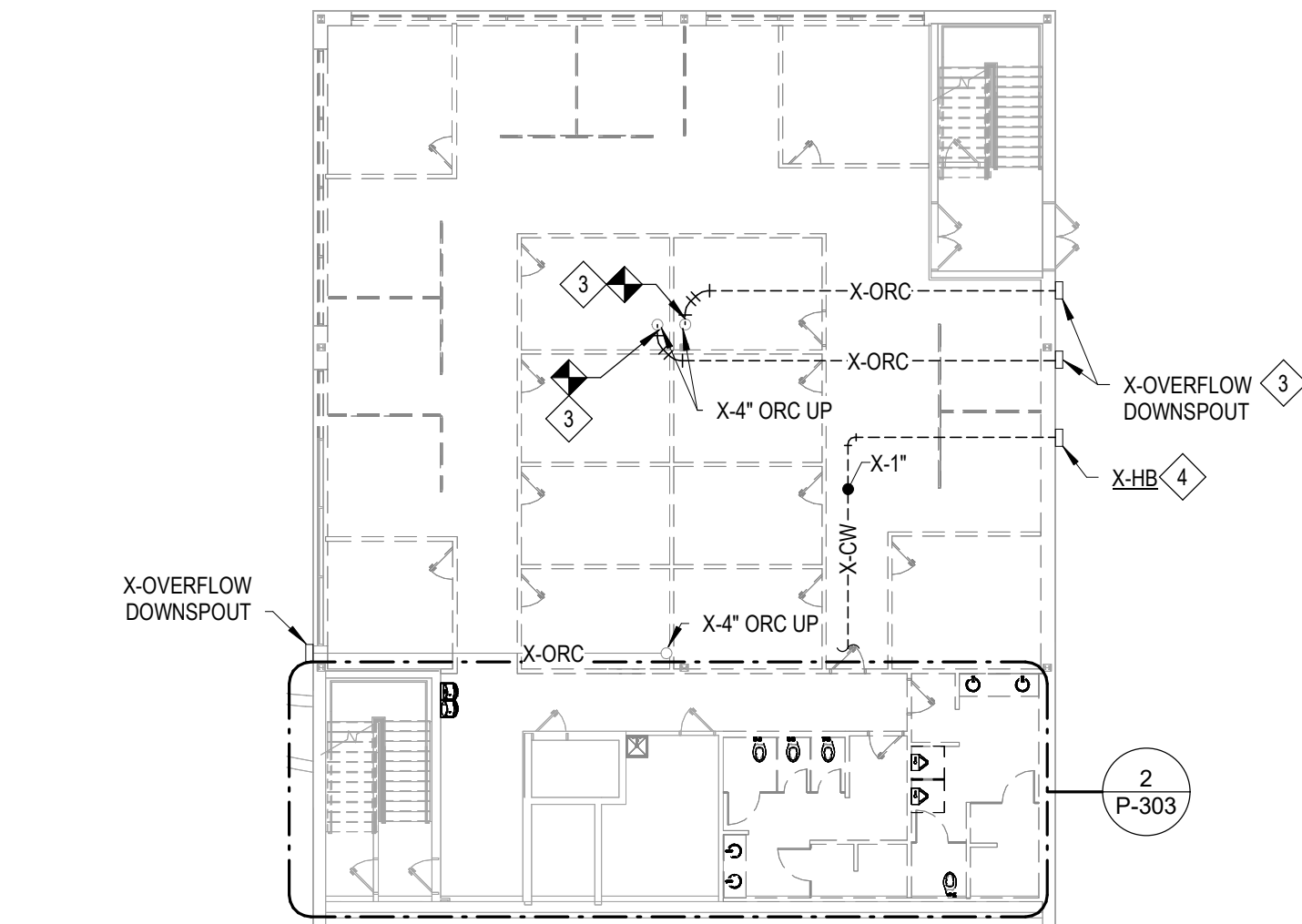

NORTH WING - LOWER LEVEL FLOOR PLAN - PLUMBING DEMOLITION
SCALE: 1/16" = 1'-0"

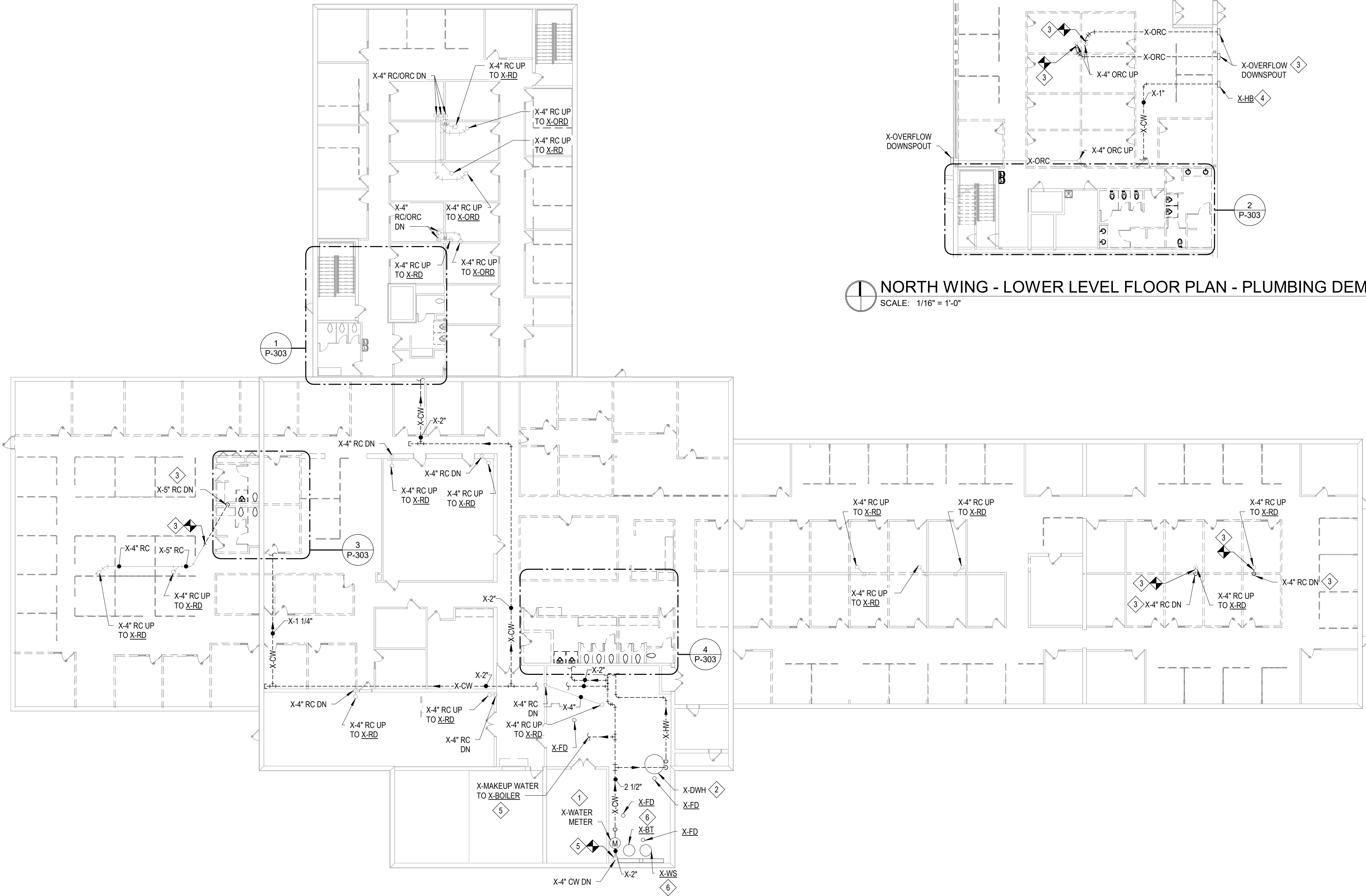

FIRST FLOOR PLAN - PLUMBING DEMOLITION
SCALE: 1/16" = 1'-0"

GENERAL DEMOLITION NOTES

- CONTRACTOR TO PATCH ALL WALL/FLOOR PENETRATIONS/MODIFICATIONS AS REQUIRED TO MATCH EXISTING. COORDINATE WITH ARCHITECTURAL DRAWINGS FOR WALL/CEILING PATCHING AND FINISHES.
- EXISTING RAIN CONDUCTOR PIPING, OVERFLOW RAIN CONDUCTOR PIPING, FITTINGS, AND ALL ASSOCIATED ACCESSORIES TO REMAIN UNLESS OTHERWISE NOTED.
- CONTRACTOR TO DISCONNECT, REMOVE, AND DEMO EXISTING DOMESTIC HOT WATER PIPING, DOMESTIC COLD WATER PIPING, DOMESTIC HOT WATER RETURN PIPING, VENTING, VALVES, FITTINGS, AND ALL ASSOCIATED ACCESSORIES IN THEIR ENTIRETY ON THIS SHEET UNLESS OTHERWISE NOTED.

DEMOLITION NOTES

- DISCONNECT, REMOVE, AND DEMO EXISTING WATER METER, DOMESTIC COLD WATER PIPING, VALVES, FITTINGS, AND ALL ASSOCIATED ACCESSORIES IN THEIR ENTIRETY. EXISTING 4" DOMESTIC COLD WATER MAIN COMING THROUGH FLOOR TO REMAIN AND BE MODIFIED AS REQUIRED TO MAKE NEW CONNECTION AS SHOWN ON NEW DRAWINGS.
- DISCONNECT, REMOVE, AND DEMO EXISTING DOMESTIC WATER HEATER, DOMESTIC HOT WATER PIPING, DOMESTIC COLD WATER PIPING, DOMESTIC HOT WATER RETURN PIPING, VALVES, FITTINGS, AND ALL ASSOCIATED ACCESSORIES IN THEIR ENTIRETY.
- DISCONNECT, REMOVE, AND DEMO EXISTING RAIN CONDUCTOR PIPING, FITTINGS, AND ALL ASSOCIATED ACCESSORIES TO THE EXTENTS SHOWN. MODIFY EXISTING PIPING AS REQUIRED TO MAKE NEW CONNECTION AS SHOWN ON NEW DRAWINGS.
- DISCONNECT, REMOVE, AND DEMO EXISTING HOSE BIB, DOMESTIC COLD WATER PIPING, VALVES, FITTINGS, AND ALL ASSOCIATED ACCESSORIES IN THEIR ENTIRETY.
- DISCONNECT, REMOVE, AND DEMO EXISTING DOMESTIC COLD WATER PIPING, VALVES, FITTINGS, AND ALL ASSOCIATED ACCESSORIES TO THE EXTENTS SHOWN.
- DISCONNECT, REMOVE, AND DEMO EXISTING WATER SOFTENER, BRINE TANK, PIPING, VALVES, FITTINGS, AND ALL ASSOCIATED ACCESSORIES IN THEIR ENTIRETY.



Sidock Group, Inc.
ENGINEERS • ARCHITECTS • CONSULTANTS • PROJECT MANAGERS

FOR SITE OWNED UTILITIES

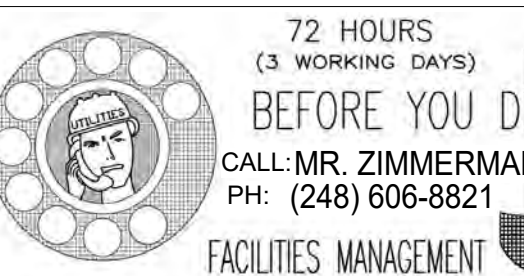

THIS MATERIAL IS THE EXCLUSIVE PROPERTY OF SIDOCK GROUP, INC. AND CANNOT BE REPRODUCED, COPIED, OR USED IN ANY MANNER WITHOUT THE PRIOR WRITTEN CONSENT OF SIDOCK GROUP, INC. © 2025



GENERAL DEMOLITION NOTES

- 1. CONTRACTOR TO PATCH ALL WALL/FLOOR PENETRATIONS/MODIFICATIONS AS REQUIRED TO MATCH EXISTING. COORDINATE WITH ARCHITECTURAL DRAWINGS FOR WALL/FLOOR PATCHING AND FINISHES.
- 2. EXISTING DOMESTIC HOT WATER PIPING, DOMESTIC COLD WATER PIPING, DOMESTIC HOT WATER RETURN PIPING, VENT PIPING, VALVES, FITTINGS, AND ALL ASSOCIATED ACCESSORIES TO REMAIN ON THIS SHEET UNLESS OTHERWISE NOTED.
- 3. EXISTING PLUMBING FIXTURES AND ALL ASSOCIATED ACCESSORIES TO REMAIN UNLESS OTHERWISE NOTED.

DEMOLITION NOTES

- 1. DISCONNECT, REMOVE, AND DEMO EXISTING DOMESTIC WATER HEATER, DOMESTIC HOT WATER PIPING, DOMESTIC COLD WATER PIPING, DOMESTIC HOT WATER RETURN PIPING, VENT PIPING, VALVES, FITTINGS, AND ALL ASSOCIATED ACCESSORIES IN THEIR ENTIRETY.
- 2. DISCONNECT, REMOVE, AND DEMO EXISTING DOMESTIC HOT WATER PIPING, DOMESTIC COLD WATER PIPING, DOMESTIC HOT WATER RETURN PIPING, VENT PIPING, VALVES, FITTINGS, AND ALL ASSOCIATED ACCESSORIES TO THE EXTENTS SHOWN.
- 3. DISCONNECT, REMOVE, AND DEMO EXISTING WATER CLOSET, DOMESTIC COLD WATER PIPING, SANITARY PIPING, AND ALL ASSOCIATED ACCESSORIES IN THEIR ENTIRETY.
- 4. DISCONNECT, REMOVE, AND DEMO EXISTING LAVATORY, DOMESTIC COLD WATER PIPING, DOMESTIC HOT WATER PIPING, VENT PIPING, AND ALL ASSOCIATED ACCESSORIES IN THEIR ENTIRETY.
- 5. DISCONNECT, REMOVE, AND DEMO EXISTING ELECTRIC WATER COOLER, DOMESTIC COLD WATER PIPING AND ALL ASSOCIATED ACCESSORIES IN THEIR ENTIRETY.
- 6. EXISTING MOP SINK TO REMAIN. DISCONNECT, REMOVE, AND DEMO EXISTING DOMESTIC COLD WATER PIPING, DOMESTIC HOT WATER PIPING, AND ALL ASSOCIATED ACCESSORIES AS NEEDED TO CONNECT TO NEW PIPING.
- 7. DISCONNECT, REMOVE, AND DEMO EXISTING URINAL, DOMESTIC COLD WATER PIPING, AND ALL ASSOCIATED ACCESSORIES IN THEIR ENTIRETY.
- 8. DISCONNECT, REMOVE, AND DEMO EXISTING VENT PIPING, FITTINGS, AND ALL ASSOCIATED ACCESSORIES TO THE EXTENTS SHOWN. EXISTING VENT RISER UP THROUGH ROOF TO REMAIN AND BE REUSED IN NEW DESIGN.
- 9. DISCONNECT, REMOVE, AND DEMO EXISTING SHOWER ENCLOSURE, SHOWER HEAD, SHOWER VALVE, SHOWER DRAIN, DOMESTIC COLD WATER PIPING, DOMESTIC HOT WATER PIPING, AND ALL ASSOCIATED ACCESSORIES IN THEIR ENTIRETY.
- 10. DISCONNECT, REMOVE, AND DEMO EXISTING VENT PIPING, FITTINGS, ROOF BOOT, AND ALL ASSOCIATED ACCESSORIES. CONTRACTOR TO PATCH EXISTING ROOF PENETRATION AS REQUIRED TO MATCH EXISTING AND SEAL WATER TIGHT.
- 11. DISCONNECT, REMOVE, AND DEMO EXISTING MOP SINK, DOMESTIC COLD WATER PIPING, DOMESTIC HOT WATER PIPING, VENT PIPING, AND ALL ASSOCIATED ACCESSORIES IN THEIR ENTIRETY.
- 12. DISCONNECT, REMOVE, AND DEMO EXISTING FLOOR DRAIN AND ALL ASSOCIATED ACCESSORIES IN THEIR ENTIRETY.
- 13. DISCONNECT, REMOVE, AND DEMO EXISTING SINK, DOMESTIC COLD WATER PIPING, DOMESTIC HOT WATER PIPING, VENT PIPING, AND ALL ASSOCIATED ACCESSORIES IN THEIR ENTIRETY.
- 14. DISCONNECT, REMOVE, AND DEMO EXISTING SANITARY PIPING, FITTINGS, AND ALL ASSOCIATED ACCESSORIES IN THEIR ENTIRETY.

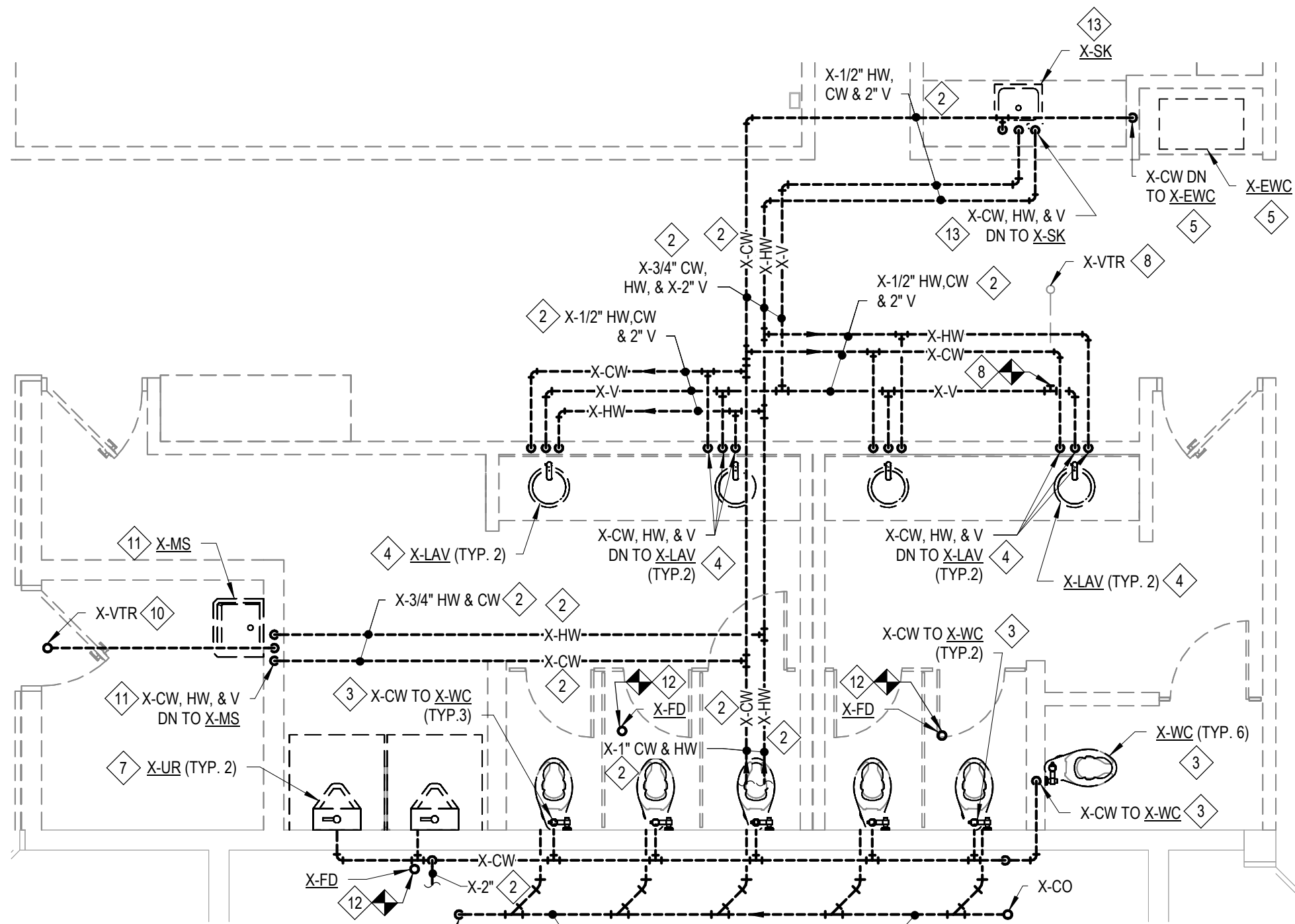

EAST WING - FIRST FLOOR BATHROOM
ENLARGED PLAN - PLUMBING DEMOLITION
SCALE = 1/4" = 1'-0"

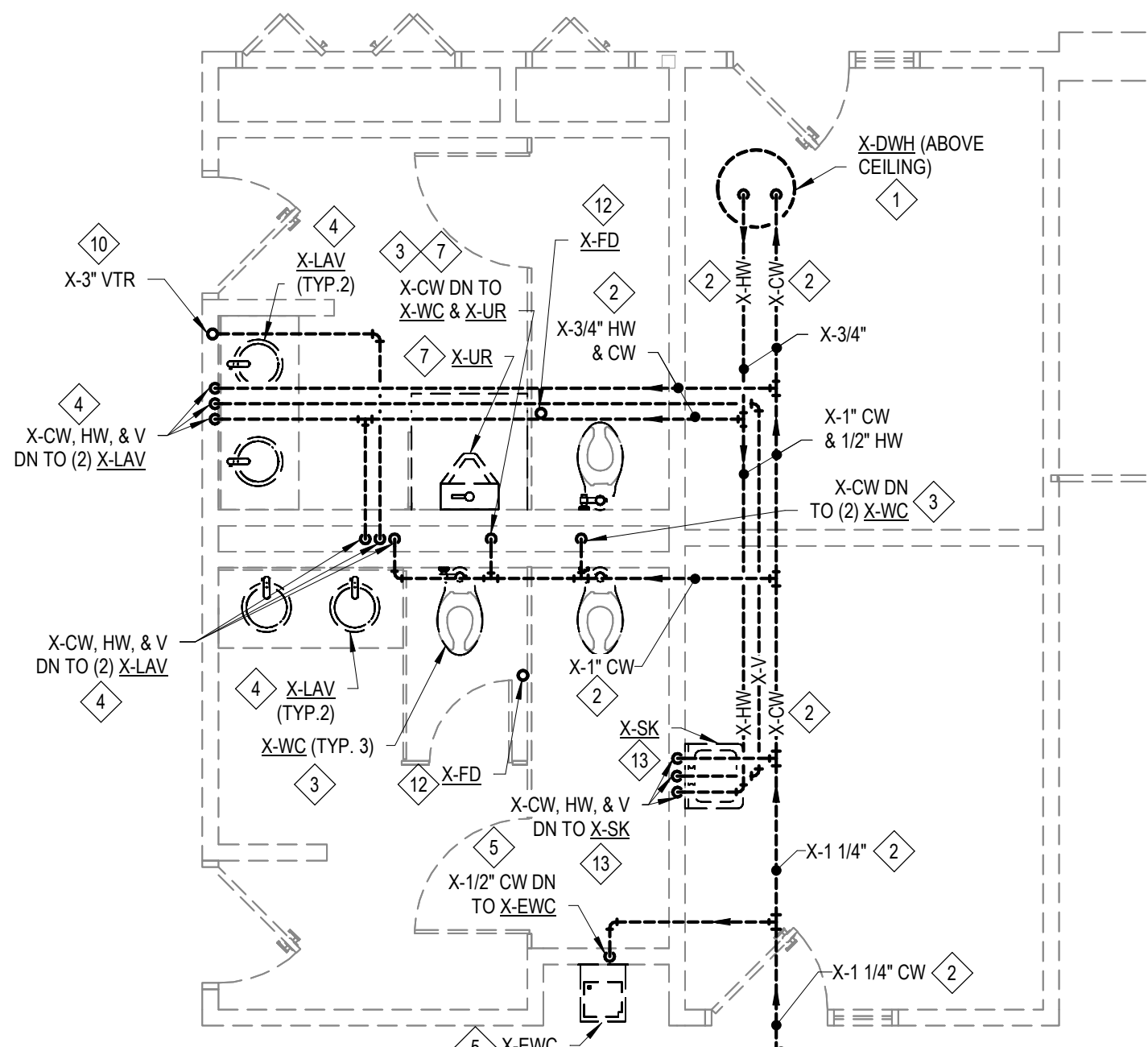

WEST WING - FIRST FLOOR BATHROOM
ENLARGED PLAN - PLUMBING DEMOLITION
SCALE = 1/4" = 1'-0"

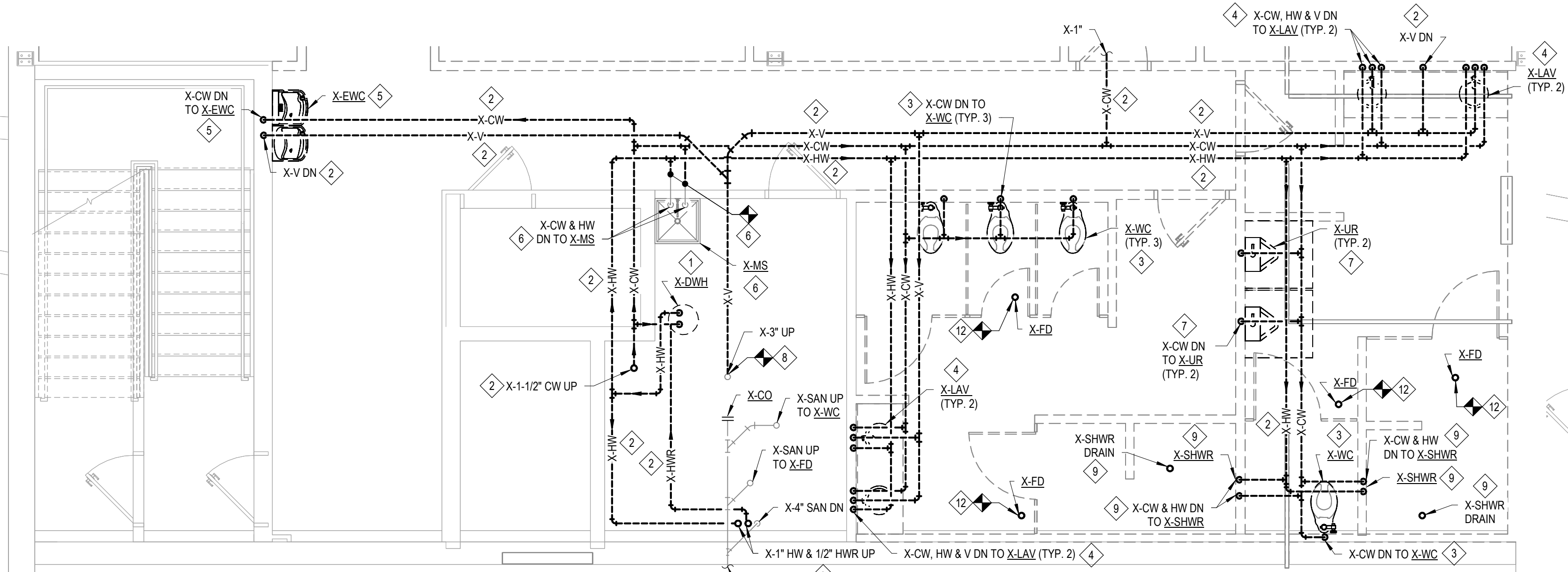

NORTH WING LOWER LEVEL BATHROOM
ENLARGED PLAN - PLUMBING DEMOLITION
SCALE = 1/4" = 1'-0"

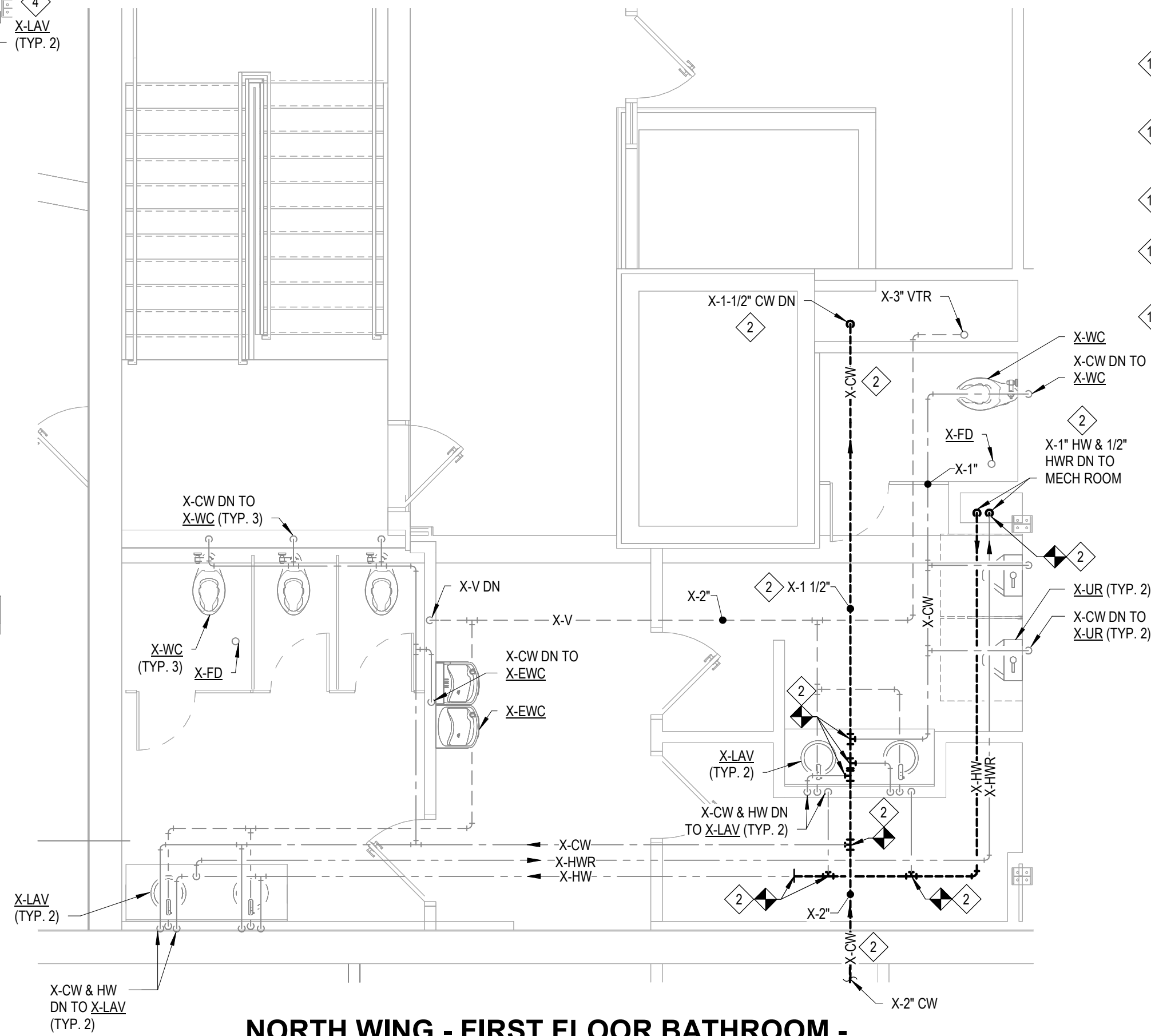

NORTH WING - FIRST FLOOR BATHROOM -
ENLARGED PLAN PLUMBING DEMOLITION
SCALE = 1/4" = 1'-0"

SHEET	IDENTIFICATION NO:	ISSUED FOR:	DATE	DESIGNED	TAT
P-303	PROJECT NO. 24986.00	PRELIMINARY	11/15/2025	DRAWN	TAT
		CONSTRUCTION		CHECKED	CAT
		FINAL RECORD		APPROVED	CAT



FOR SITE OWNED UTILITIES

72 HOURS
(3 WORKING DAYS)
BEFORE YOU DIG
CALL MR. ZIMMERMAN
PH: (248) 606-8821
FACILITIES MANAGEMENT



Sidock Group, Inc.
ENGINEERS • ARCHITECTS • CONSULTANTS • PROJECT MANAGERS

THIS MATERIAL IS THE EXCLUSIVE PROPERTY OF
SIDOCK GROUP, INC. AND CANNOT BE REPRODUCED,
COPIED, OR USED IN ANY MANNER WITHOUT THE PRIOR
WRITTEN CONSENT OF SIDOCK GROUP, INC. © 2025



GENERAL DEMOLITION NOTES

- EXISTING ROOF DRAIN, OVERFLOW ROOF DRAIN, PIPING, FITTINGS, AND ALL ASSOCIATED ACCESSORIES TO REMAIN.
- EXISTING VENT PIPING AND ALL ASSOCIATED ACCESSORIES TO REMAIN UNLESS OTHERWISE NOTED.
- CONTRACTOR TO PATCH ROOF TO MATCH EXISTING AND SEAL WATERTIGHT AFTER ALL DEMOLITIONNEW WORK IS COMPLETE.

DEMOLITION NOTES

DISCONNECT, REMOVE, AND DEMO EXISTING VENT PIPING AND ALL ASSOCIATED ACCESSORIES IN THEIR ENTIRETY. CONTRACTOR TO PATCH ROOF AS REQUIRED TO MATCH EXISTING AND SEAL WATER TIGHT.

ROOF PLAN - PLUMBING DEMOLITION
SCALE: 1/16" = 1'-0"

FOR SITE OWNED UTILITIES



SHEET TITLE: ROOF PLAN - PLUMBING DEMOLITION

ISSUED FOR:	DATE	DESIGNED	TAT
PRELIMINARY	11/15/2025	DRAWN	TAT
CONSTRUCTION	<input checked="" type="checkbox"/>	CHECKED	CAT
FINAL RECORD	<input type="checkbox"/>	APPROVED	CAT



2700 W. Aravle St., Jackson, MI 49202



- 1 INSTALL NEW RAIN CONDUCTOR PIPING, FITTINGS, AND ALL ASSOCIATED ACCESSORIES IN THE LOCATION SHOWN. MODIFY EXISTING RAIN CONDUCTOR PIPING AS REQUIRED TO MAKE NEW CONNECTION.
- 2 INSTALL NEW SANITARY PIPING, VENT PIPING, FITTINGS, AND ALL ASSOCIATED ACCESSORIES IN THE LOCATION SHOWN. MODIFY EXISTING SANITARY PIPING AS REQUIRED TO MAKE NEW CONNECTION.
- 3 FILL EXISTING RAIN CONDUCTOR PIPING TO BE ABANDONED WITH GROUT.



STATE OF MICHIGAN
DEPARTMENT OF TECHNOLOGY, MANAGEMENT, AND BUDGET
PLANNING, DESIGN, AND CONSTRUCTION DIVISION
ADAM P. LARCH, R.A., DIRECTOR

Jackson West Armory Renovations
2700 W. Argyle St., Jackson, MI 49202

SHEET TITLE: ENLARGED BELOW FLOOR PLAN - PLUMBING NEW
SHEET NO: P-401
ISSUED FOR: PRELIMINARY
DATE: 11/15/2025
PROJECT NO: 24986.00
FILE NO/INDEX CODE: 1

DESIGNED
TAT

DRAWN
TAT

CHECKED
CAT

APPROVED
CAT

DATE
11/15/2025

PROJECT NO
24986.00

FILE NO/INDEX CODE
1

DATE
11/15/2025

PROJECT NO
24986.00

FILE NO/INDEX CODE
1

DATE
11/15/2025

PROJECT NO
24986.00

FILE NO/INDEX CODE
1

DATE
11/15/2025

PROJECT NO
24986.00

FILE NO/INDEX CODE
1

DATE
11/15/2025

PROJECT NO
24986.00

FILE NO/INDEX CODE
1

DATE
11/15/2025

PROJECT NO
24986.00

FILE NO/INDEX CODE
1

DATE
11/15/2025

PROJECT NO
24986.00

FILE NO/INDEX CODE
1

DATE
11/15/2025

PROJECT NO
24986.00

FILE NO/INDEX CODE
1

DATE
11/15/2025

PROJECT NO
24986.00

FILE NO/INDEX CODE
1

DATE
11/15/2025

PROJECT NO
24986.00

FILE NO/INDEX CODE
1

DATE
11/15/2025

PROJECT NO
24986.00

FILE NO/INDEX CODE
1

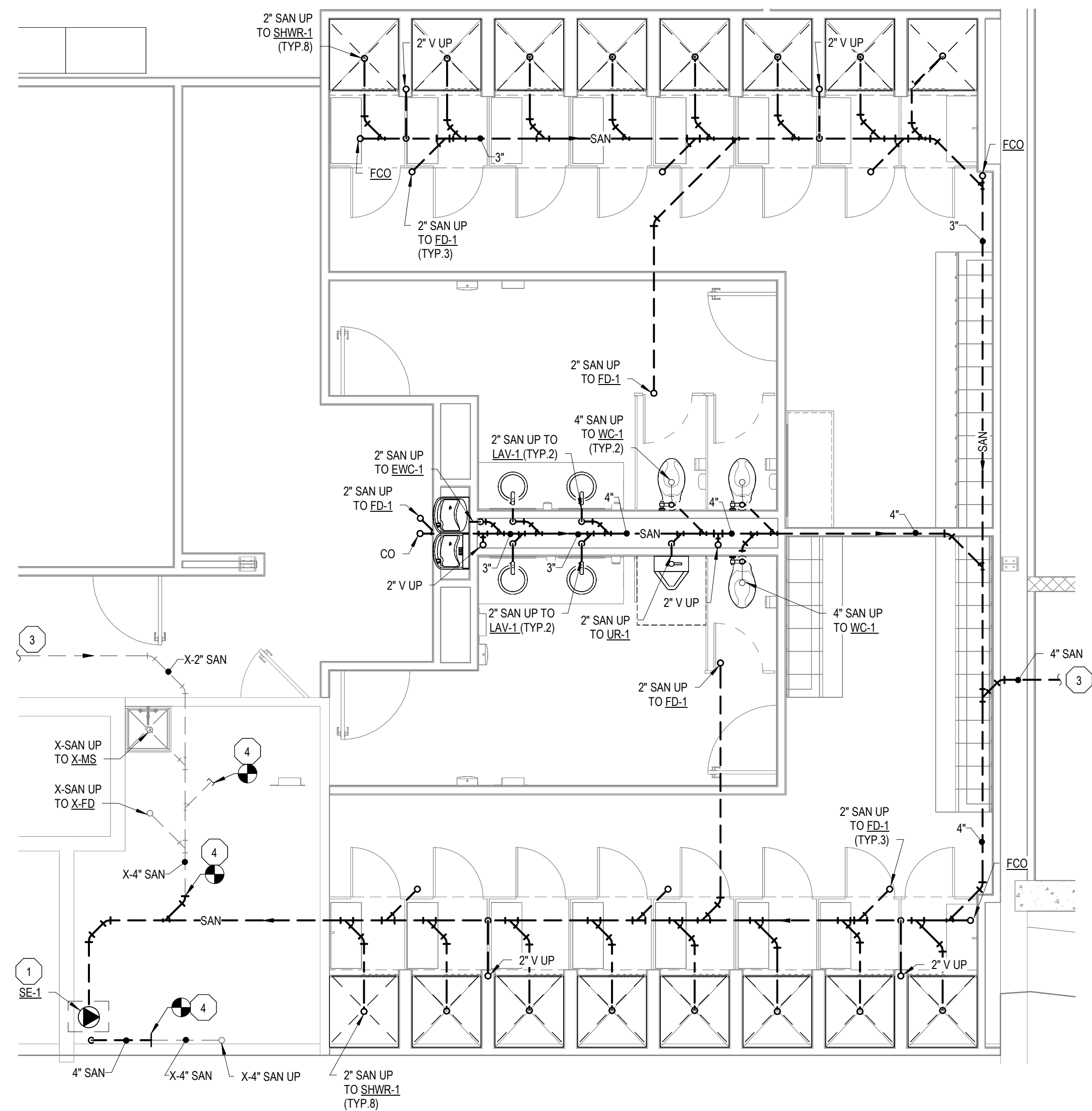

**NORTH WING - BELOW LOWER LEVEL FLOOR
BATHROOM ENLARGED PLAN - PLUMBING
NEW**

4
P-401
SCALE = 1/4" = 1'-0"

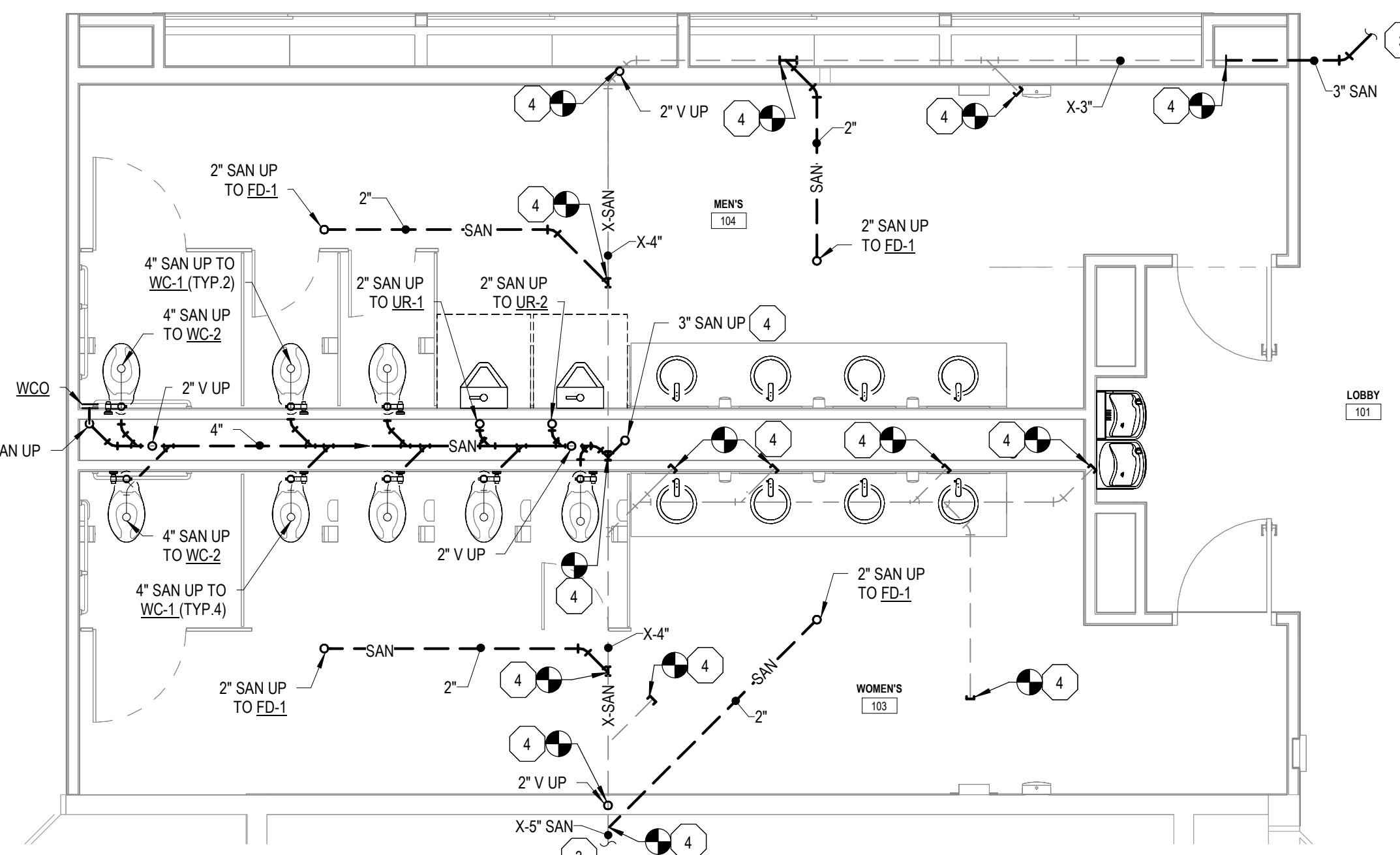

**EAST WING - BELOW FIRST FLOOR BATHROOM
ENLARGED PLAN - PLUMBING NEW**

2
P-401
SCALE = 1/4" = 1'-0"

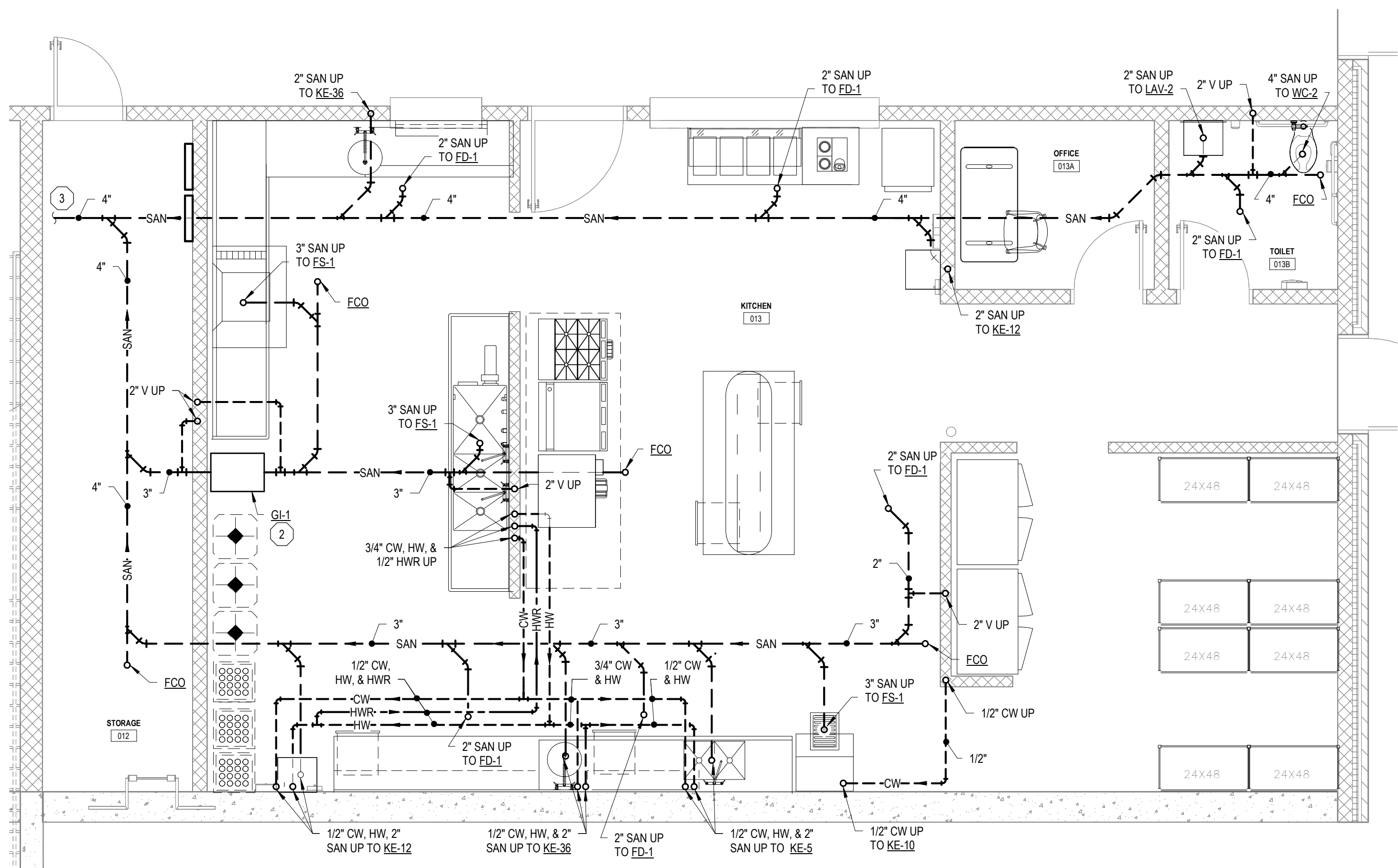

**NORTH WING - BELOW LOWER LEVEL KITCHEN
ENLARGED PLAN - PLUMBING NEW**

3
P-401
SCALE = 1/4" = 1'-0"

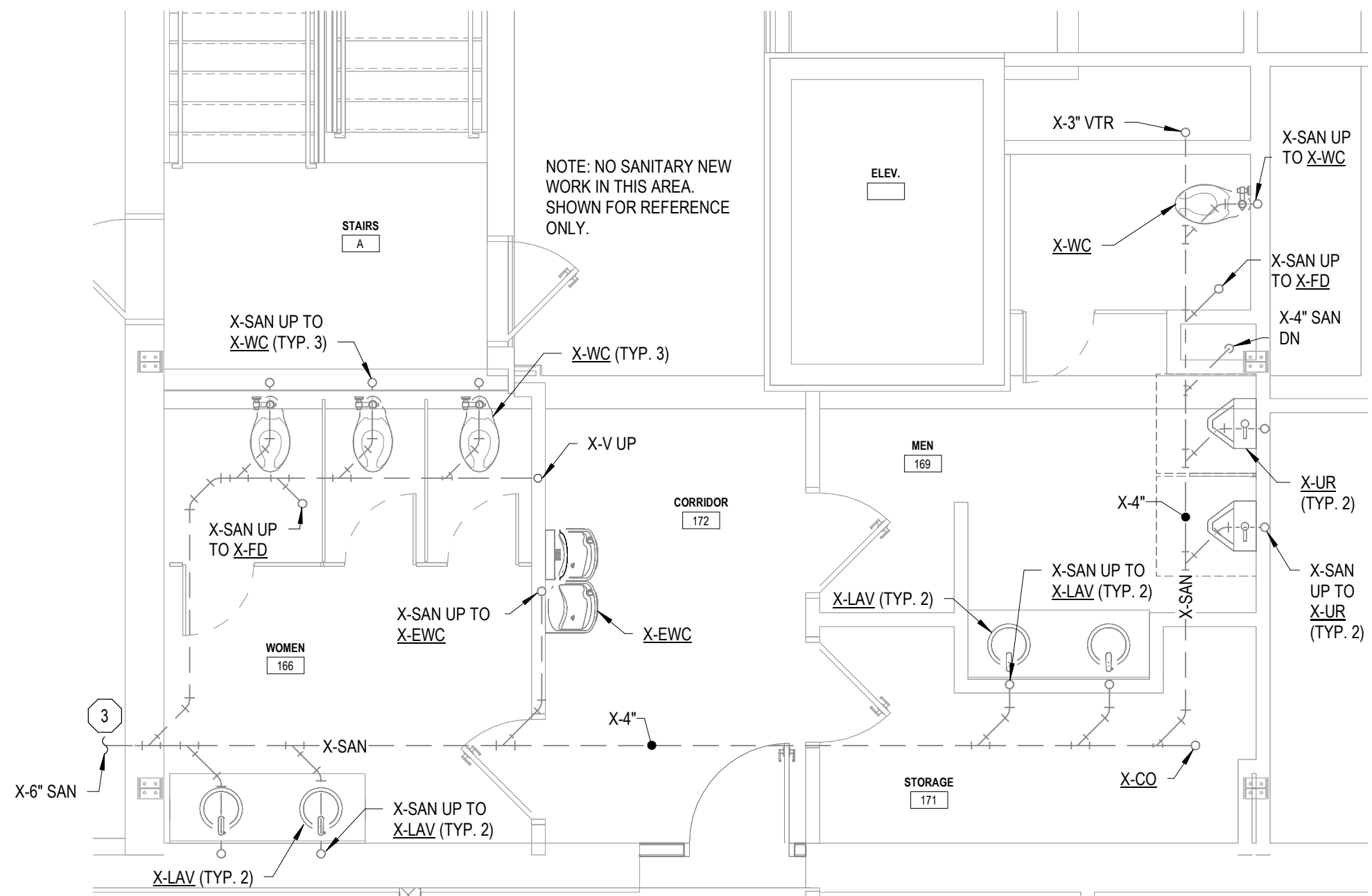

**NORTH WING - BELOW FIRST FLOOR
BATHROOM ENLARGED PLAN - PLUMBING NEW**

1
P-401
SCALE = 1/4" = 1'-0"

GENERAL PLUMBING NOTES

1. CONTRACTOR TO INSTALL NEW SANITARY PIPING, RAIN CONDUCTOR PIPING, VENT PIPING, FITTINGS, AND ALL ASSOCIATED ACCESSORIES IN THE LOCATION SHOWN.
2. CONTRACTOR TO SAW CUT EXISTING CONCRETE FLOOR AS NEEDED TO INSTALL NEW BELOW FLOOR PIPING AND ALL ASSOCIATED ACCESSORIES IN THE LOCATION SHOWN. CONTRACTOR TO PATCH CONCRETE FLOOR TO BE FLUSH AND MATCH EXISTING ONCE ALL DEMOLISH/NEW WORK IS COMPLETED.
3. NORTH WING FIRST FLOOR BATHROOM PLUMBING SHOWN FOR REFERENCE. NO NEW WORK COMPLETED IN THIS AREA.

PLUMBING KEY NOTES

1. INSTALL NEW SEWAGE EJECTOR, SANITARY PIPING, CONTROLS, AND ALL ASSOCIATED ACCESSORIES IN THE LOCATION SHOWN PER THE MANUFACTURER'S INSTALLATION INSTRUCTIONS. MODIFY EXISTING CROCK AND CONCRETE FLOOR AS REQUIRED TO INSTALL NEW 36" DIA x 48" DEEP POLYPROPYLENE CROCK FOR NEW SEWAGE EJECTOR. PATCH CONCRETE FLOOR AS REQUIRED TO BE FLUSH AND MATCH EXISTING. CONNECT NEW SEWAGE EJECTOR AND ALL CONTROLS TO NEW ODC CONTROL PANEL. PROVIDE ALL REQUIRED CONTROLS EQUIPMENT TO INTEGRATE NEW SEWAGE EJECTOR ON THE BAS FRONT END GRAPHICS.
2. INSTALL NEW STAINLESS STEEL GREASE INTERCEPTOR, SANITARY PIPING, VENT PIPING, AND ALL ASSOCIATED ACCESSORIES IN THE LOCATION SHOWN PER THE MANUFACTURER'S INSTALLATION INSTRUCTIONS.
3. REFER TO DRAWING P-400 FOR PIPING CONTINUATION.
4. INSTALL NEW SANITARY PIPING, VENT PIPING, FITTINGS, AND ALL ASSOCIATED ACCESSORIES IN THE LOCATION SHOWN. MODIFY EXISTING SANITARY PIPING AS REQUIRED TO MAKE NEW CONNECTION.

FOR SITE OWNED UTILITIES

DTMB Technology, Management & Budget
STATE OF MICHIGAN
ARMY NATIONAL GUARD
Sidock Group, Inc. ENGINEERS • ARCHITECTS • CONSULTANTS • PROJECT MANAGERS
72 HOURS (3 WORKING DAYS)
BEFORE YOU DIG
CALL: MR. ZIMMERMAN
PH: (248) 606-8821
FACILITIES MANAGEMENT

THIS MATERIAL IS THE EXCLUSIVE PROPERTY OF SIDOCK GROUP, INC. AND CANNOT BE REPRODUCED, COPIED, OR USED IN ANY MANNER WITHOUT THE PRIOR WRITTEN CONSENT OF SIDOCK GROUP, INC. © 2025

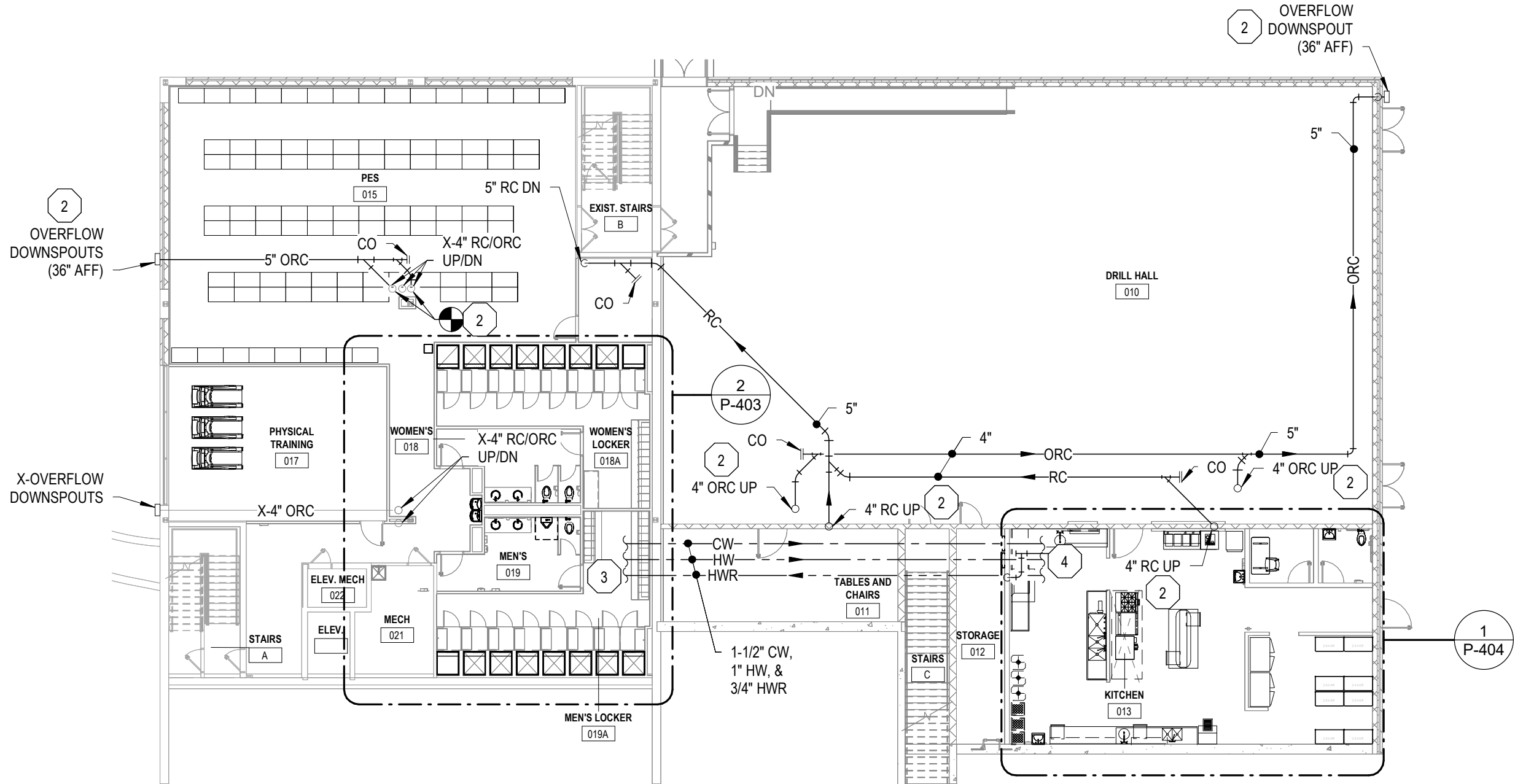

LOWER LEVEL FLOOR PLAN - PLUMBING NEW
SCALE: 1/16" = 1'-0"

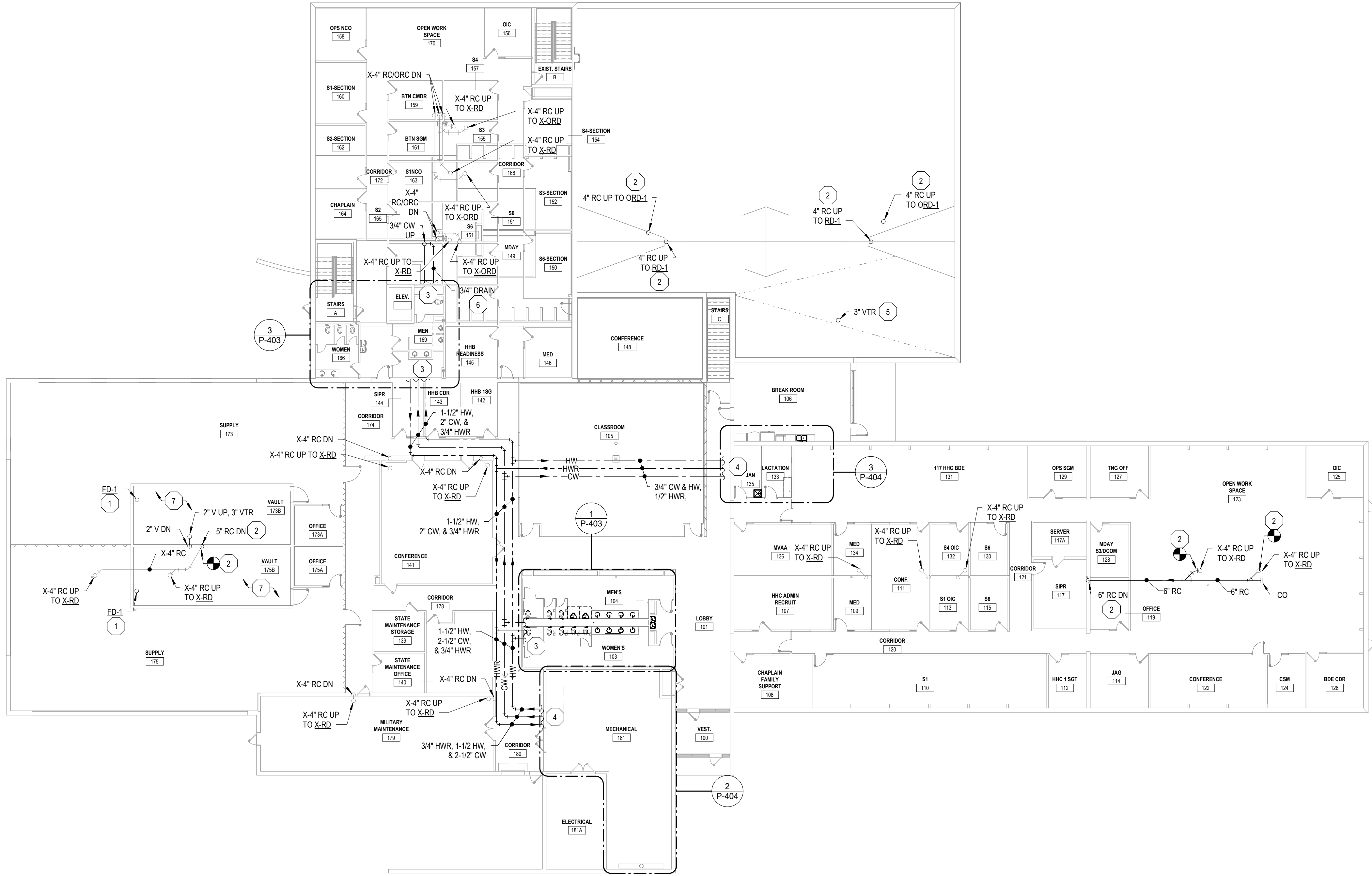

FIRST FLOOR PLAN - PLUMBING NEW
SCALE: 1/16" = 1'-0"

GENERAL PLUMBING NOTES

1. INSTALL NEW DOMESTIC COLD WATER PIPING, DOMESTIC HOT WATER PIPING, DOMESTIC HOT WATER RETURN PIPING, VENT PIPING, RAIN CONDUCTOR PIPING, VALVES, FITTINGS, AND ALL ASSOCIATED ACCESSORIES IN THE LOCATION SHOWN.
2. INSTALL ALL NEW EQUIPMENT/PLUMBING FIXTURES PER THE MANUFACTURER'S INSTALLATION INSTRUCTIONS IN THE LOCATION SHOWN.
3. MODIFY EXISTING/INSTALL NEW FIRE SUPPRESSION SYSTEM AS REQUIRED TO SPRINKLE THE ENTIRE BUILDING PER NFPA 13. FIRE SUPPRESSION DESIGN & PIPING SHALL BE BY CERTIFIED FIRE SUPPRESSION CONTRACTOR.
4. CONTRACTOR TO ROUTE NEW PLUMBING VENTS THROUGH NEW ROOF CURB AND NEW ROOF BOOT. CONTRACTOR TO PATCH VENT PENETRATIONS TO SEAL WATER TIGHT.
5. MODIFY EXISTING FIRE SUPPRESSION AS NEEDED PER NFPA 13 FOR NEW ROOM LAYOUTS.
6. INSTALL NEW SPRINKLER HEADS AND FIRE SUPPRESSION PIPING AS REQUIRED TO SPRINKLE THE ENTIRE BUILDING PER NFPA 13. FIRE SUPPRESSION DESIGN AND PIPING SHALL BE BY CERTIFIED FIRE SUPPRESSION CONTRACTOR.

PLUMBING KEY NOTES

1. INSTALL NEW FLOOR DRAIN, SANITARY PIPING, AND ALL ASSOCIATED ACCESSORIES IN THE LOCATION SHOWN PER THE MANUFACTURER'S INSTALLATION INSTRUCTIONS.
2. INSTALL NEW RAIN CONDUCTOR PIPING, OVERFLOW RAIN CONDUCTOR PIPING, FITTINGS, AND ALL ASSOCIATED ACCESSORIES IN THE LOCATION SHOWN. MODIFY EXISTING RAIN CONDUCTOR/OVERFLOW RAIN CONDUCTOR PIPING AS REQUIRED TO MAKE NEW CONNECTION.
3. REFER TO DRAWING P-403 FOR PIPING CONTINUATION.
4. REFER TO DRAWING P-404 FOR PIPING CONTINUATION.
5. CONTRACTOR TO ROUTE NEW PLUMBING VENTS THROUGH NEW ROOF CURB AND NEW ROOF BOOT. CONTRACTOR TO PATCH VENT PENETRATIONS TO SEAL WATER TIGHT.
6. INSTALL NEW DRAIN PIPING, FITTINGS, AND ALL ASSOCIATED ACCESSORIES IN THE LOCATION SHOWN.
7. VAULT AREAS ARE TO NOT HAVE SPRINKLER HEADS/WET FIRE SUPPRESSION SYSTEM INSTALLED. FIRE SUPPRESSION CONTRACTOR IS TO COORDINATE WITH FIRE ALARM CONTRACTOR TO ENSURE APPROVED AUTOMATIC FIRE DETECTION SYSTEMS ARE INSTALLED IN THESE SPACES.

DTMB Technology, Management & Budget
STATE OF MICHIGAN
ARMY NATIONAL GUARD
Sidock Group, Inc. ENGINEERS • ARCHITECTS • CONSULTANTS • PROJECT MANAGERS
72 HOURS (3 WORKING DAYS) BEFORE YOU DIG
CALL: MR. ZIMMERMAN PH: (248) 606-8821
FACILITIES MANAGEMENT



STATE OF MICHIGAN
DEPARTMENT OF TECHNOLOGY, MANAGEMENT, AND BUDGET
PLANNING, DESIGN, AND CONSTRUCTION DIVISION
ADAM P. LARCH, P.E., DIRECTOR



Jackson West Armory Renovations
2700 W. Argyle St., Jackson, MI 49202

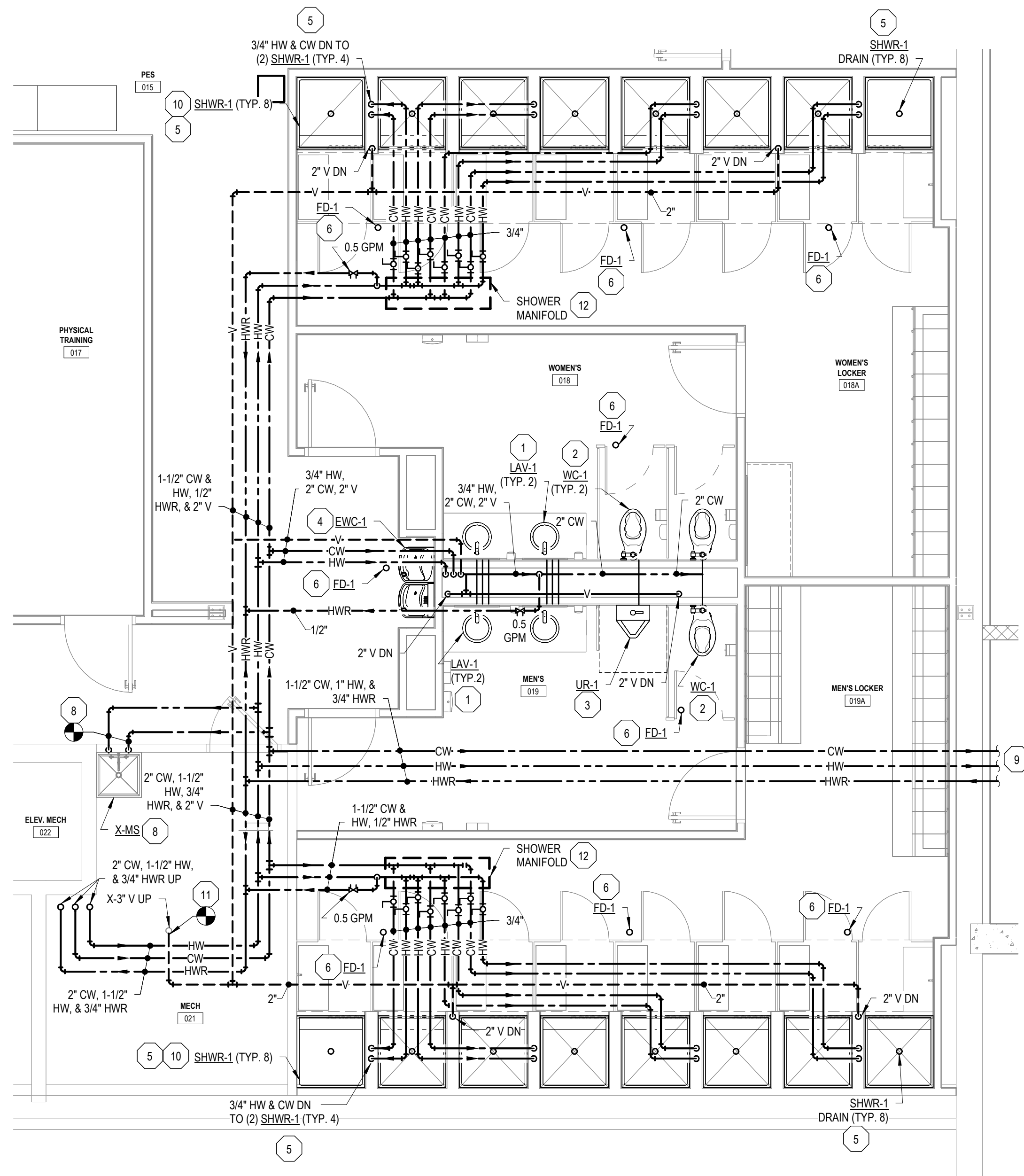

**NORTH WING - LOWER LEVEL FLOOR
BATHROOM ENLARGED PLAN - PLUMBING NEW**
P-403 SCALE = 1/4" = 1'-0"

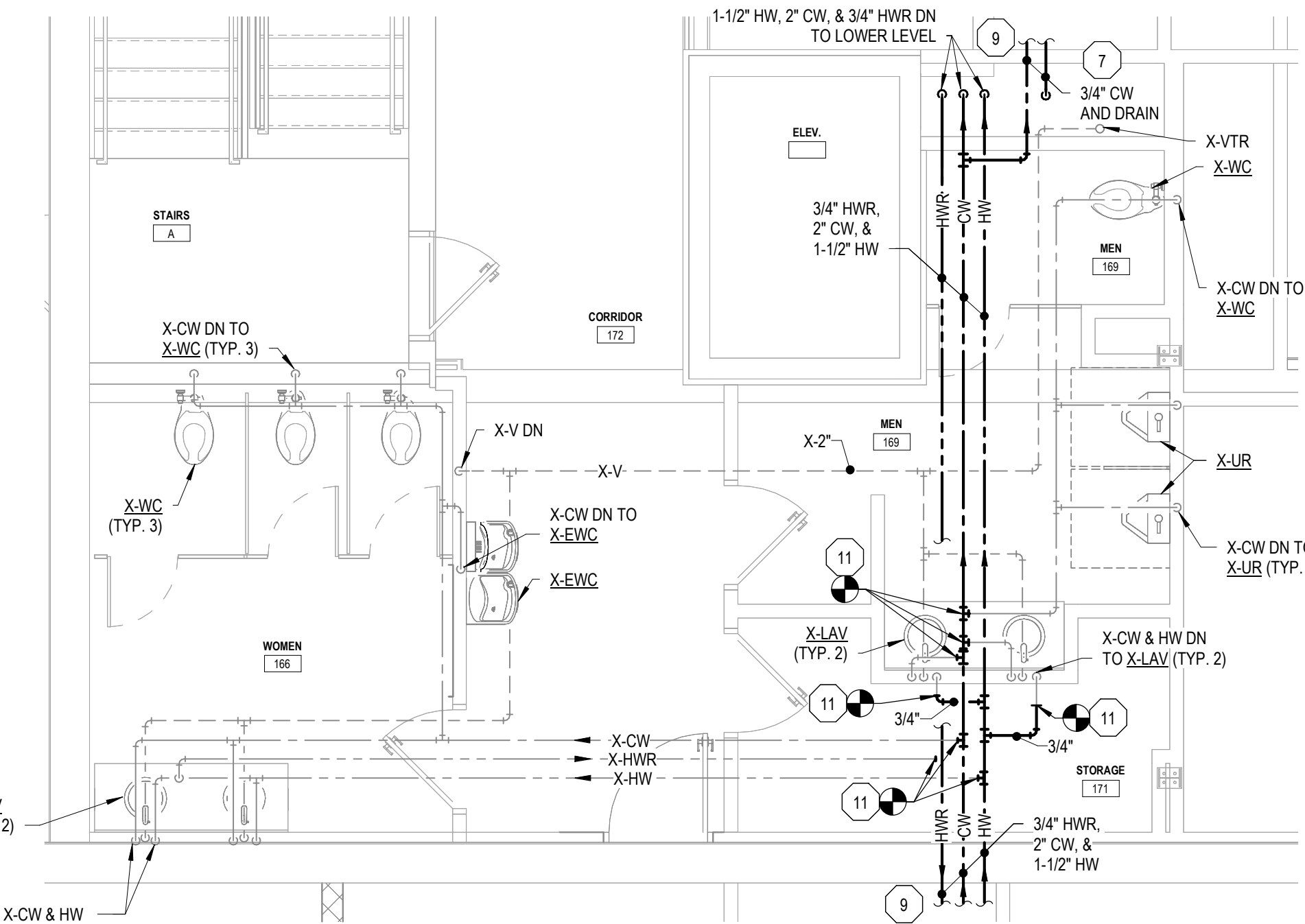

**NORTH WING - FIRST FLOOR BATHROOM
ENLARGED PLAN - PLUMBING NEW**
P-403 SCALE = 1/4" = 1'-0"

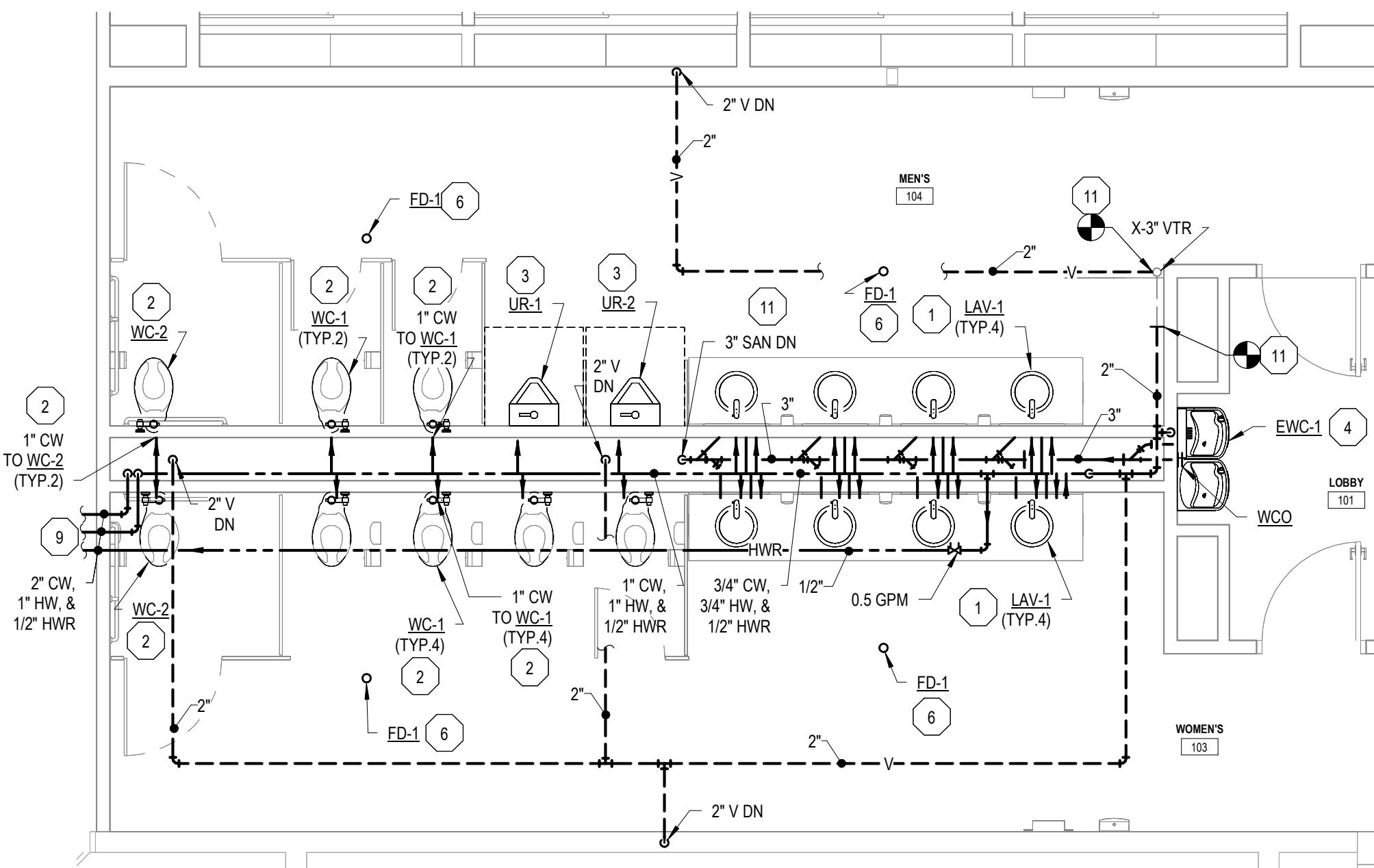

**EAST WING - FIRST FLOOR PLAN BATHROOM
ENLARGED PLAN - PLUMBING NEW**
P-403 SCALE = 1/4" = 1'-0"

GENERAL PLUMBING NOTES

1. INSTALL NEW DOMESTIC COLD WATER PIPING, DOMESTIC HOT WATER PIPING, DOMESTIC HOT WATER RETURN PIPING, VENT PIPING, VALVES, FITTINGS, AND ALL ASSOCIATED ACCESSORIES IN THE LOCATION SHOWN.
2. INSTALL ALL NEW EQUIPMENT/PLUMBING FIXTURES PER THE MANUFACTURER'S INSTALLATION INSTRUCTIONS. IN THE LOCATION SHOWN.
3. REFER TO PLUMBING FIXTURE SCHEDULE FOR FIXTURE PIPE SIZING.
4. MODIFY EXISTING FIRE SUPPRESSION AS NEEDED PER NFPA 13 FOR NEW ROOM LAYOUTS.

PLUMBING KEY NOTES

1. INSTALL NEW COUNTER MOUNTED LAVATORY, FAUCET, DOMESTIC COLD WATER PIPING, DOMESTIC HOT WATER PIPING, SANITARY PIPING, VENT PIPING, AND ALL ASSOCIATED ACCESSORIES IN THE LOCATION SHOWN PER THE MANUFACTURER'S INSTALLATION INSTRUCTIONS.
2. INSTALL NEW FLOOR MOUNTED WATER CLOSET, SANITARY PIPING, DOMESTIC COLD WATER PIPING, AND ALL ASSOCIATED ACCESSORIES IN THE LOCATION SHOWN PER THE MANUFACTURER'S INSTALLATION INSTRUCTIONS.
3. INSTALL NEW WALL HUNG URINAL, SANITARY PIPING, DOMESTIC COLD WATER PIPING, AND ALL ASSOCIATED ACCESSORIES IN THE LOCATION SHOWN PER THE MANUFACTURER'S INSTALLATION INSTRUCTIONS.
4. INSTALL NEW ELECTRIC WATER COOLER, SANITARY PIPING, DOMESTIC COLD WATER PIPING, VENT PIPING, AND ALL ASSOCIATED ACCESSORIES IN THE LOCATION SHOWN PER THE MANUFACTURER'S INSTALLATION INSTRUCTIONS.
5. INSTALL NEW SHOWER ENCLOSURE, SHOWER DRAIN, SHOWER VALVE, SHOWER HEAD, FAUCET, DOMESTIC COLD WATER PIPING, DOMESTIC HOT WATER PIPING, SANITARY PIPING, AND ALL ASSOCIATED ACCESSORIES IN THE LOCATION SHOWN PER THE MANUFACTURER'S INSTALLATION INSTRUCTIONS.
6. INSTALL NEW FLOOR DRAIN, SANITARY PIPING, AND ALL ASSOCIATED ACCESSORIES IN THE LOCATION SHOWN PER THE MANUFACTURER'S INSTALLATION INSTRUCTIONS.
7. ROUTE NEW ROOF HYDRANT DRAIN PIPING AND ALL ASSOCIATED ACCESSORIES DOWN TO EXISTING MOP SINK IN LOWER LEVEL MECHANICAL ROOM.
8. CONNECT EXISTING COLD WATER AND EXISTING HOT WATER PIPING TO NEW COLD WATER AND HOT WATER PIPING AS NEEDED TO SERVE EXISTING MOP SINK.
9. REFER TO DRAWING P-402 FOR PIPING CONTINUATION.
10. INSTALL NEW SHOWER, DOMESTIC COLD WATER PIPING, DOMESTIC HOT WATER PIPING, VALVES, FITTINGS, CONTROLS, AND ALL ASSOCIATED ACCESSORIES IN THE LOCATION SHOWN PER THE MANUFACTURER'S INSTALLATION INSTRUCTIONS.
11. INSTALL NEW DOMESTIC COLD WATER PIPING, DOMESTIC HOT WATER PIPING, DOMESTIC HOT WATER RETURN PIPING, SANITARY PIPING, VENT PIPING, VALVES, FITTINGS, AND ALL ASSOCIATED ACCESSORIES IN THE LOCATION SHOWN. MODIFY EXISTING PIPING AS REQUIRED TO MAKE NEW CONNECTION.
12. CONTRACTOR TO INSTALL SHOWER MANIFOLD, PIPING, VALVES, FITTINGS, AND ALL ASSOCIATED ACCESSORIES IN THE LOCATION SHOWN. CONTRACTOR TO INSTALL ACCESS PANEL AND ALL ASSOCIATED ACCESSORIES BELOW SHOWER MANIFOLD (ACCESS PANEL SHOWN ELONGATED FOR CLARITY). CONTRACTOR TO ENSURE THAT ACCESS PANEL ALLOWS FOR FULL MAINTENANCE AND ACCESS. REFER TO ARCHITECTURAL DRAWINGS FOR ACCESS PANEL LOCATION AND DETAILS.

FOR SITE OWNED UTILITIES



Sidock Group, Inc.
ENGINEERS • ARCHITECTS • CONSULTANTS • PROJECT MANAGERS



THIS MATERIAL IS THE EXCLUSIVE PROPERTY OF SIDOCK GROUP, INC. AND CANNOT BE REPRODUCED, COPIED, OR USED IN ANY MANNER WITHOUT THE PRIOR WRITTEN CONSENT OF SIDOCK GROUP, INC. © 2025

SHEET TITLE: ENLARGED FIRST FLOOR PLAN - PLUMBING NEW

SHEET	DESIGNED	TAT	DATE	ISSUED FOR:	PROJECT NO	FILE NO
P-403	DRAWN	TAT	11/15/2025	PRELIMINARY	24986.00	24986.00
	CHECKED	CAT		CONSTRUCTION		
	APPROVED	CAT		FINAL RECORD		

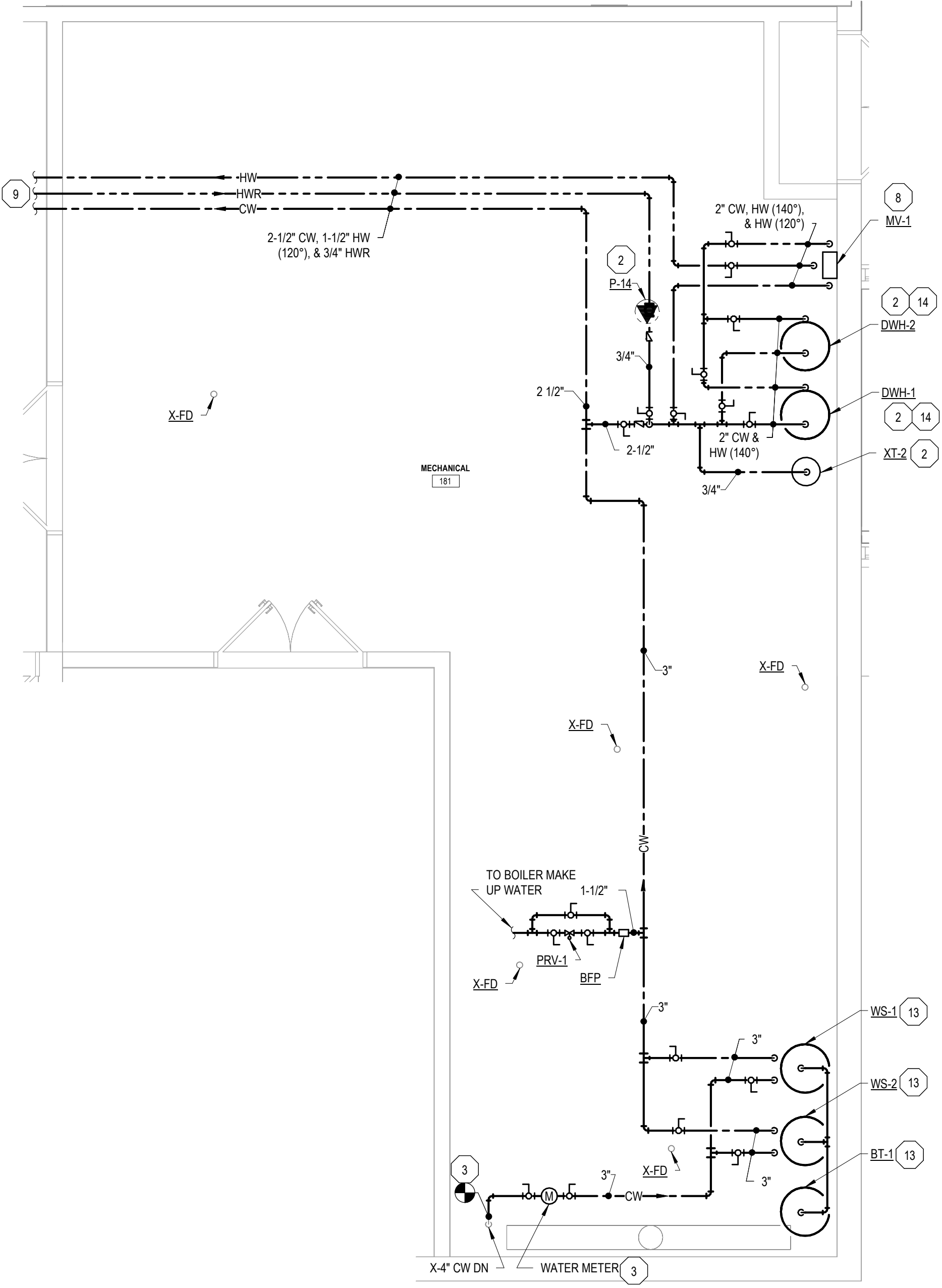

2
P-404
MECHANICAL ROOM ENLARGED PLAN - PLUMBING NEW
SCALE = 1/4" = 1'-0"

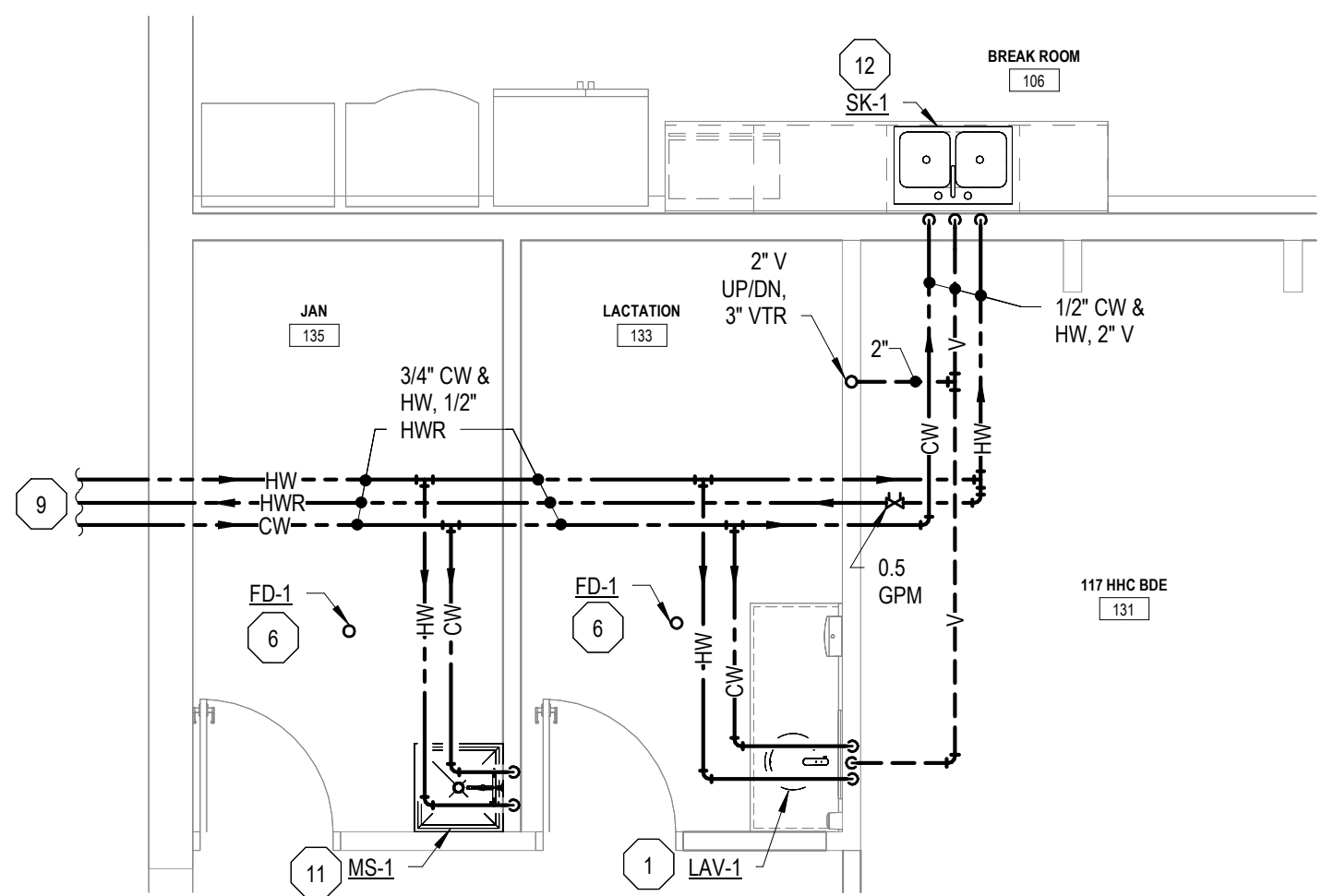

3
P-404
EAST WING - FIRST FLOOR ENLARGED PLAN - LACTATION ROOM - PLUMBING NEW
SCALE = 1/4" = 1'-0"

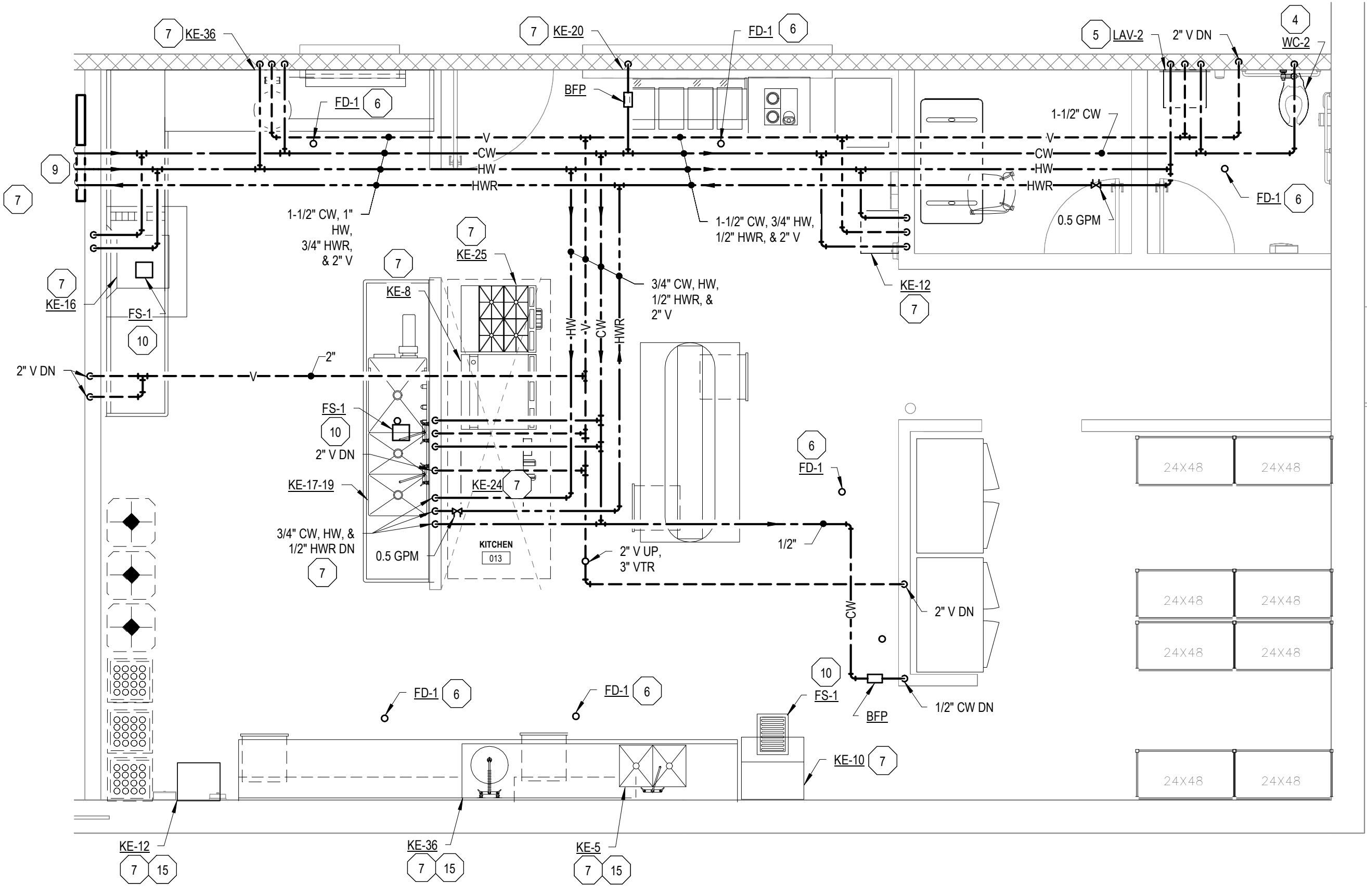

1
P-404
NORTH WING - LOWER LEVEL KITCHEN ENLARGED PLAN - PLUMBING NEW
SCALE = 1/4" = 1'-0"

GENERAL PLUMBING NOTES

1. INSTALL NEW DOMESTIC COLD WATER PIPING, DOMESTIC HOT WATER PIPING, DOMESTIC HOT WATER RETURN PIPING, VENT PIPING, VALVES, FITTINGS, AND ALL ASSOCIATED ACCESSORIES IN THE LOCATION SHOWN.
2. INSTALL ALL NEW EQUIPMENT/PLUMBING FIXTURES PER THE MANUFACTURER'S INSTALLATION INSTRUCTIONS IN THE LOCATION SHOWN.
3. REFER TO PLUMBING FIXTURE SCHEDULE FOR FIXTURE PIPE SIZING.
4. MODIFY EXISTING FIRE SUPPRESSION AS NEEDED PER NFPA 13 FOR NEW ROOM LAYOUTS.
5. INSTALL NEW SPRINKLER HEADS AND FIRE SUPPRESSION PIPING AS REQUIRED TO SPRINKLE THE ENTIRE BUILDING PER NFPA 13. FIRE SUPPRESSION DESIGN AND PIPING SHALL BE BY CERTIFIED FIRE SUPPRESSION CONTRACTOR.

PLUMBING KEY NOTES

1. INSTALL NEW COUNTER MOUNTED LAVATORY, FAUCET, DOMESTIC COLD WATER PIPING, DOMESTIC HOT WATER PIPING, SANITARY PIPING, VENT PIPING, AND ALL ASSOCIATED ACCESSORIES IN THE LOCATION SHOWN PER THE MANUFACTURER'S INSTALLATION INSTRUCTIONS.
2. INSTALL NEW INDIRECT DOMESTIC WATER HEATER, HOT WATER RETURN PUMP, EXPANSION TANK, PIPING, VALVES, FITTINGS, CONTROLS, CONTROL WIRING, AND ALL ASSOCIATED ACCESSORIES IN THE LOCATION SHOWN PER THE MANUFACTURER'S INSTALLATION INSTRUCTIONS.
3. INSTALL NEW DOMESTIC COLD WATER METER, PIPING, VALVES, FITTINGS, AND ALL ASSOCIATED ACCESSORIES IN THE LOCATION SHOWN PER THE MANUFACTURER'S INSTALLATION INSTRUCTIONS. MODIFY EXISTING DOMESTIC COLD WATER PIPING AS REQUIRED TO MAKE NEW CONNECTION IN THE LOCATION SHOWN.
4. INSTALL NEW FLOOR MOUNTED WATER CLOSET, SANITARY PIPING, DOMESTIC COLD WATER PIPING, AND ALL ASSOCIATED ACCESSORIES IN THE LOCATION SHOWN PER THE MANUFACTURER'S INSTALLATION INSTRUCTIONS.
5. INSTALL NEW WALL HUNG LAVATORY, FAUCET, DOMESTIC COLD WATER PIPING, DOMESTIC HOT WATER PIPING, SANITARY PIPING, VENT PIPING, AND ALL ASSOCIATED ACCESSORIES IN THE LOCATION SHOWN PER THE MANUFACTURER'S INSTALLATION INSTRUCTIONS.
6. INSTALL NEW FLOOR DRAIN, SANITARY PIPING, AND ALL ASSOCIATED ACCESSORIES IN THE LOCATION SHOWN PER THE MANUFACTURER'S INSTALLATION INSTRUCTIONS.
7. INSTALL NEW KITCHEN EQUIPMENT, DOMESTIC COLD WATER PIPING, DOMESTIC HOT WATER PIPING, DOMESTIC HOT WATER RETURN PIPING, SANITARY PIPING, VENT PIPING, AND ALL ASSOCIATED ACCESSORIES IN THE LOCATION SHOWN PER THE MANUFACTURER'S INSTALLATION INSTRUCTIONS.
8. INSTALL NEW DIGITAL MIXING VALVE, PIPING, VALVES, FITTINGS, CONTROLS, CONTROL WIRING, AND ALL ASSOCIATED ACCESSORIES IN THE LOCATION SHOWN PER THE MANUFACTURER'S INSTALLATION INSTRUCTIONS.
9. REFER TO DRAWING P-402 FOR PIPING CONTINUATION.
10. INSTALL NEW FLOOR SINK, SANITARY PIPING, AND ALL ASSOCIATED ACCESSORIES IN THE LOCATION SHOWN PER THE MANUFACTURER'S INSTALLATION INSTRUCTIONS.
11. INSTALL NEW MOP SINK, SANITARY PIPING, DOMESTIC COLD WATER PIPING, DOMESTIC HOT WATER, AND ALL ASSOCIATED ACCESSORIES IN THE LOCATION SHOWN PER THE MANUFACTURER'S INSTALLATION INSTRUCTIONS.
12. INSTALL NEW COUNTER MOUNTED SINK, FAUCET, DOMESTIC COLD WATER PIPING, DOMESTIC HOT WATER PIPING, SANITARY PIPING, VENT PIPING, AND ALL ASSOCIATED ACCESSORIES IN THE LOCATION SHOWN PER THE MANUFACTURER'S INSTALLATION INSTRUCTIONS.
13. INSTALL NEW WATER SOFTENER(S), BRINE TANK, PIPING, VALVES, FITTINGS, AND ALL ASSOCIATED ACCESSORIES IN THE LOCATION SHOWN PER THE MANUFACTURER'S INSTALLATION INSTRUCTIONS.
14. REFER TO MECHANICAL DRAWINGS FOR SCHEDULE.
15. CONTRACTOR TO INSTALL AIR ADMITTANCE VALVE BELOW EACH KITCHEN PLUMBING FIXTURE ALONG POURED CONCRETE WALL.

DTMB
Technology, Management & Budget

STATE OF MICHIGAN
DEPARTMENT OF TECHNOLOGY, MANAGEMENT, AND BUDGET
PLANNING, DESIGN, AND CONSTRUCTION DIVISION

ARMY NATIONAL GUARD

Sidock Group, Inc.
ENGINEERS • ARCHITECTS • CONSULTANTS • PROJECT MANAGERS

FOR SITE OWNED UTILITIES

72 HOURS
(3 WORKING DAYS)
BEFORE YOU DIG
CALL MR. ZIMMERMAN
PH: (248) 606-8821
FACILITIES MANAGEMENT

THIS MATERIAL IS THE EXCLUSIVE PROPERTY OF SIDOCK GROUP, INC. AND CANNOT BE REPRODUCED, COPIED, OR USED IN ANY MANNER WITHOUT THE PRIOR WRITTEN CONSENT OF SIDOCK GROUP, INC. © 2025



ROOF PLAN - PLUMBING NEW
SCALE: 1/16" = 1'-0"

GENERAL PLUMBING NOTES

- CONTRACTOR TO COORDINATE THE FLASHING OF ALL NEW ROOF DRAINS WITH ROOFING CONTRACTOR TO ENSURE ALL ROOF PENETRATIONS ARE SEALED WATERTIGHT.

PLUMBING KEY NOTES

- INSTALL NEW ROOF DRAIN, PIPING, AND ALL ASSOCIATED ACCESSORIES IN THE LOCATION SHOWN PER THE MANUFACTURER'S INSTALLATION INSTRUCTIONS. CONNECT NEW ROOF DRAIN TO NEW RAIN CONDUCTOR PIPING RISER.
- INSTALL NEW OVERFLOW ROOF DRAIN, PIPING AND ALL ASSOCIATED ACCESSORIES IN THE LOCATION SHOWN PER THE MANUFACTURER'S INSTALLATION INSTRUCTIONS. CONNECT NEW OVERFLOW ROOF DRAIN TO NEW OVERFLOW RAIN CONDUCTOR PIPING RISER. INSTALL NEW OVERFLOW ROOF DRAINS WITH 2" WATER DAM RING.
- INSTALL NEW ROOF MOUNTED, FREEZE PROOF HOSE BIB, COLD WATER PIPING, VALVES, FITTINGS, AND ALL ASSOCIATED ACCESSORIES IN THE LOCATION SHOWN PER THE MANUFACTURER'S INSTALLATION INSTRUCTIONS.
- CONTRACTOR TO ROUTE NEW PLUMBING VENTS THROUGH NEW ROOF CURB AND NEW ROOF BOOT. CONTRACTOR TO PATCH VENT PENETRATIONS TO SEAL WATER TIGHT.



Sidock Group, Inc.
ENGINEERS • ARCHITECTS • CONSULTANTS • PROJECT MANAGERS

FOR SITE OWNED UTILITIES



THIS MATERIAL IS THE EXCLUSIVE PROPERTY OF SIDOCK GROUP, INC. AND CANNOT BE REPRODUCED, COPIED, OR USED IN ANY MANNER WITHOUT THE PRIOR WRITTEN CONSENT OF SIDOCK GROUP, INC. © 2025

SHEET TITLE: ROOF PLAN - PLUMBING NEW

ISSUED FOR: PRELIMINARY ☐ CONSTRUCTION ☒ FINAL RECORD ☐
DATE: 11/15/2025
DESIGNED: TAT
DRAWN: TAT
CHECKED: CAT
APPROVED: CAT

IDENTIFICATION NO: PROJECT NO. 24986.00

FILE NO./INDEX CODE:

P-405

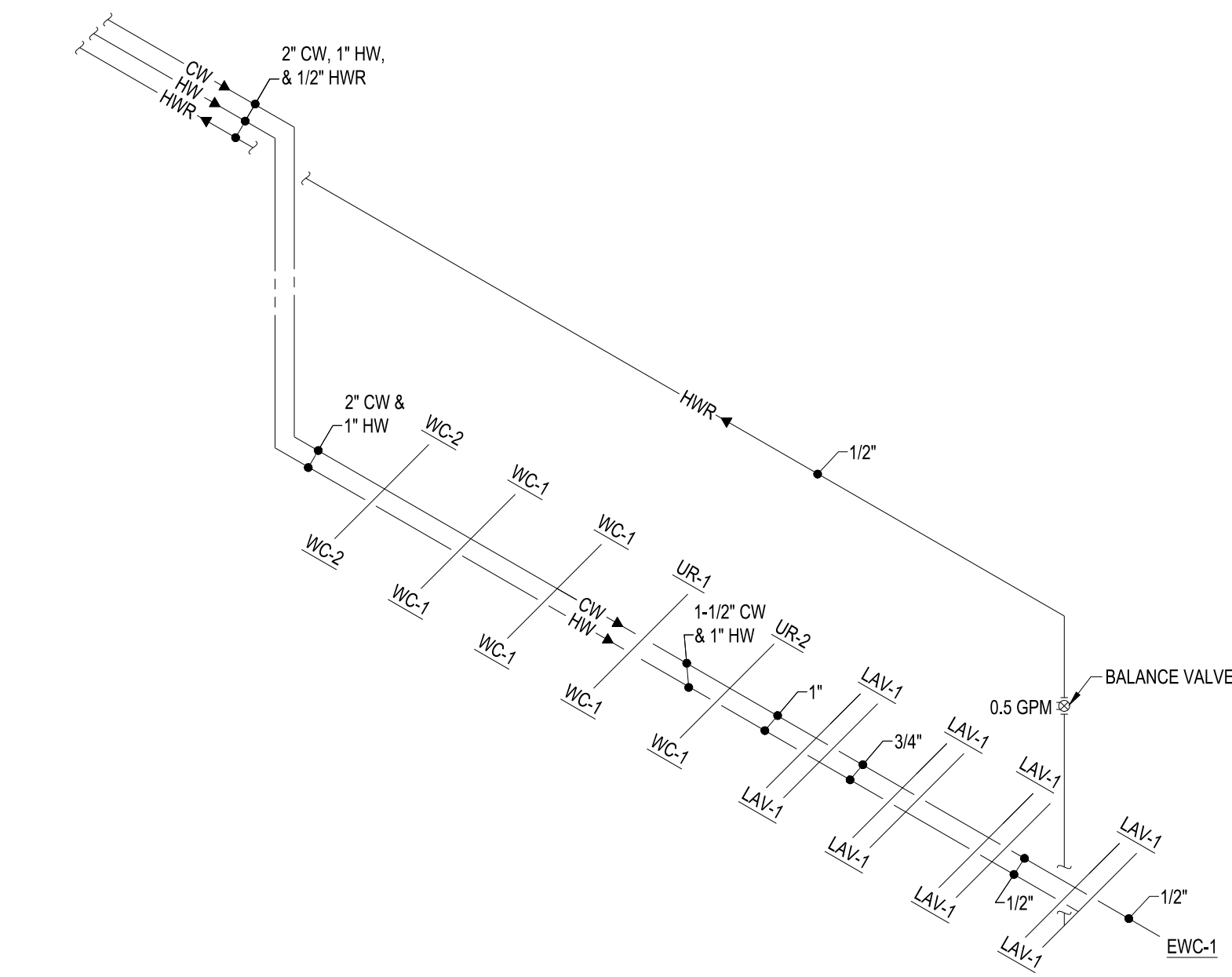

9 EAST WING - FIRST FLOOR PLAN - BATHROOM DOMESTIC WATER PIPING DIAGRAM NEW
SCALE: NTS

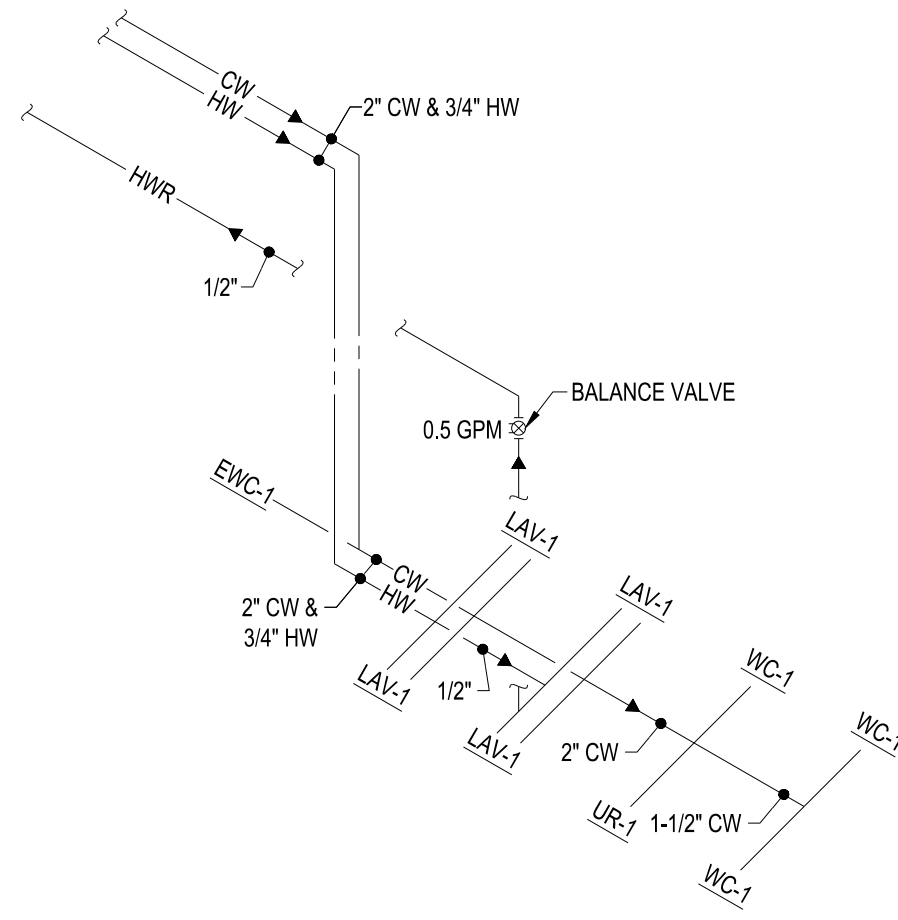

8 NORTH WING - LOWER LEVEL FLOOR PLAN - BATHROOM DOMESTIC WATER PIPING DIAGRAM NEW
SCALE: NTS

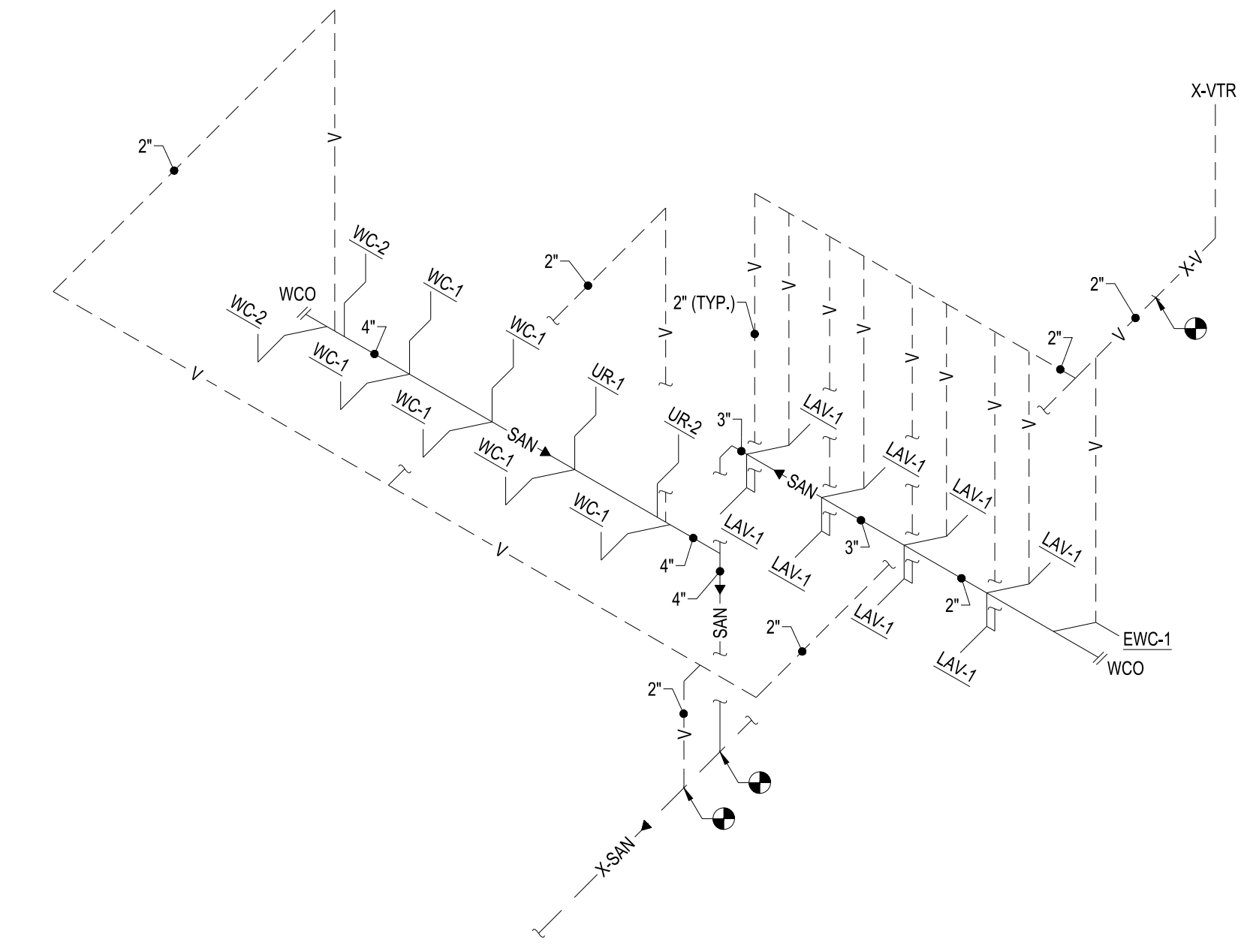

7 EAST WING - FIRST FLOOR PLAN - BATHROOM SANITARY PIPING DIAGRAM NEW
SCALE: NTS

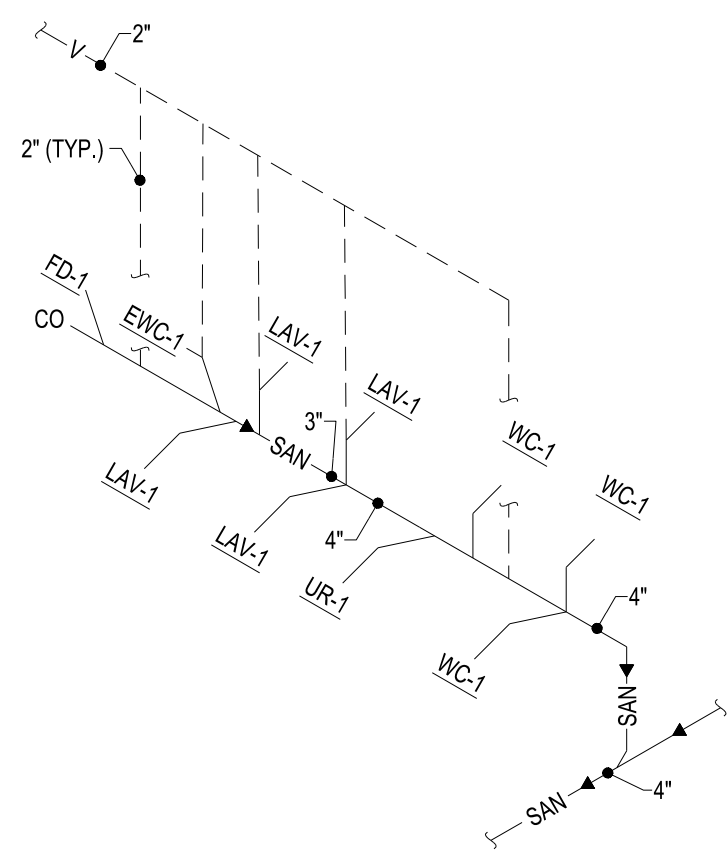

5 NORTH WING - LOWER LEVEL FLOOR PLAN - BATHROOM SANITARY PIPING DIAGRAM NEW
SCALE: NTS

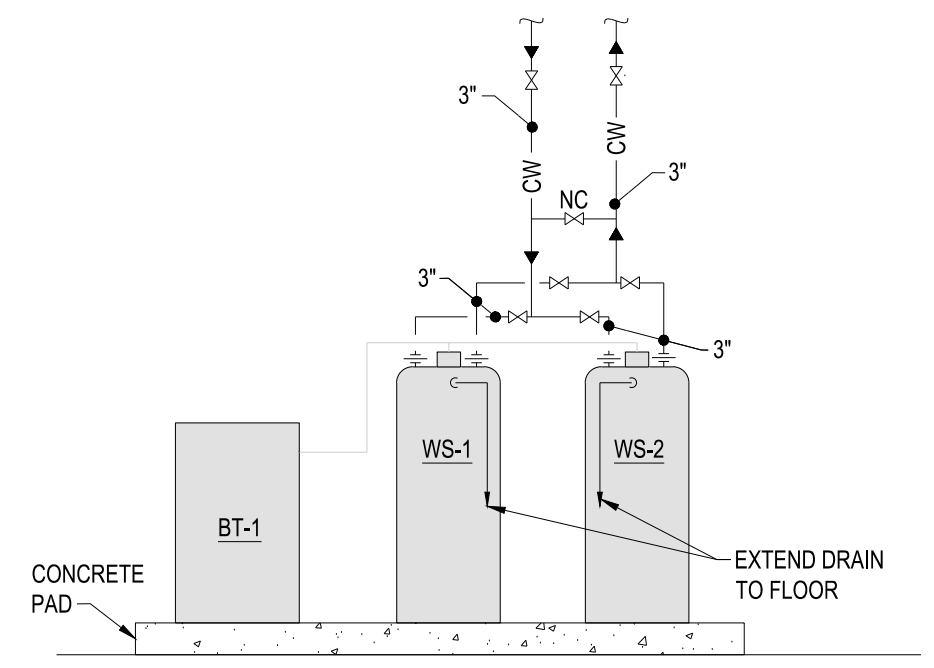

4 WATER SOFTNER PIPING DETAIL
SCALE: NTS

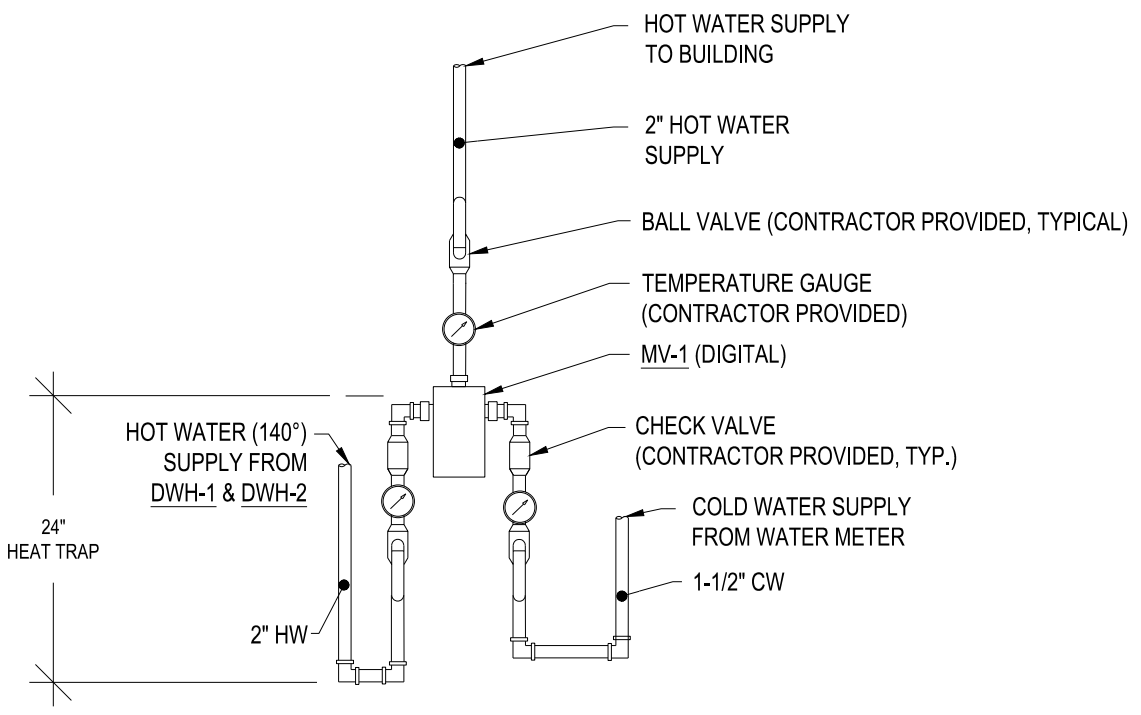

3 MIXING VALVE DETAIL - PLUMBING NEW
SCALE: NTS

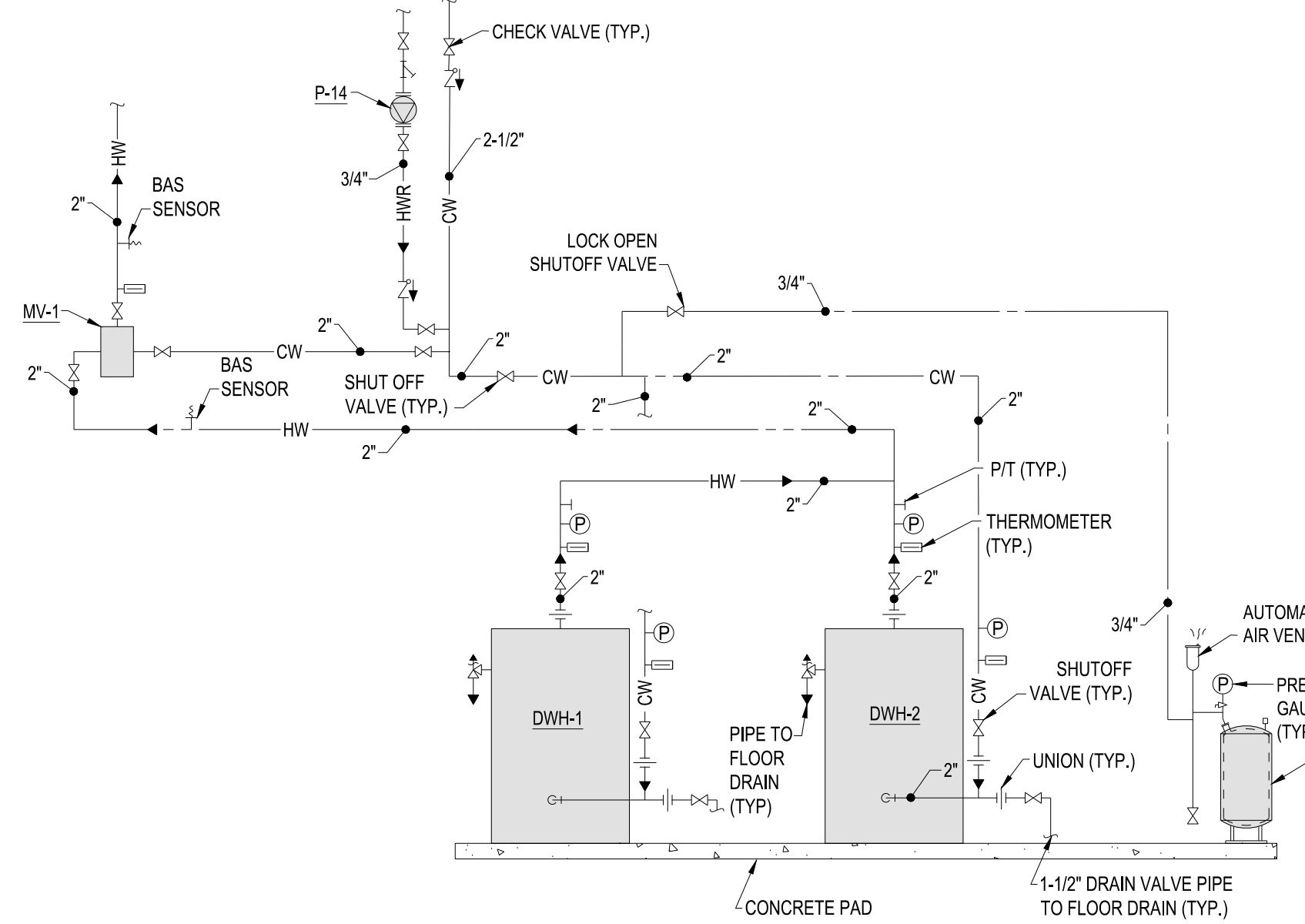

6 DOMESTIC WATER HEATER PIPING DETAIL
SCALE: NTS

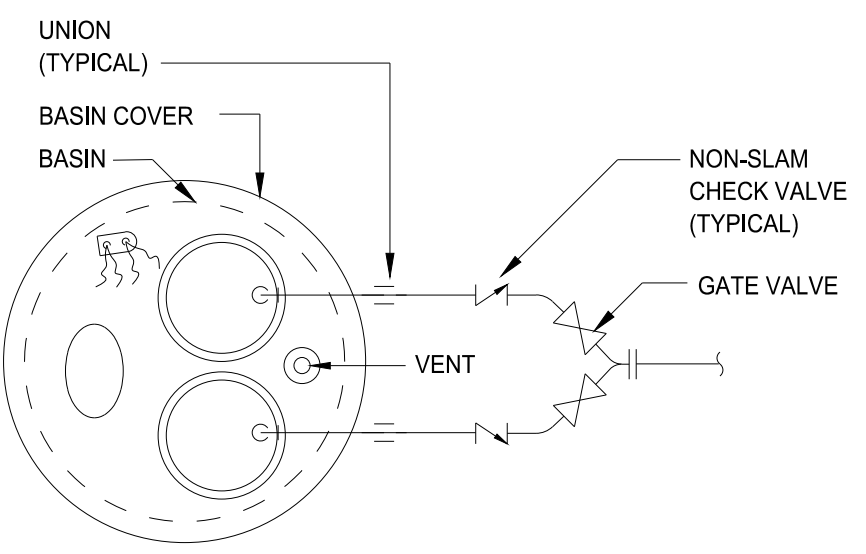

2 WASTE WATER PUMP DETAIL
SCALE: NTS

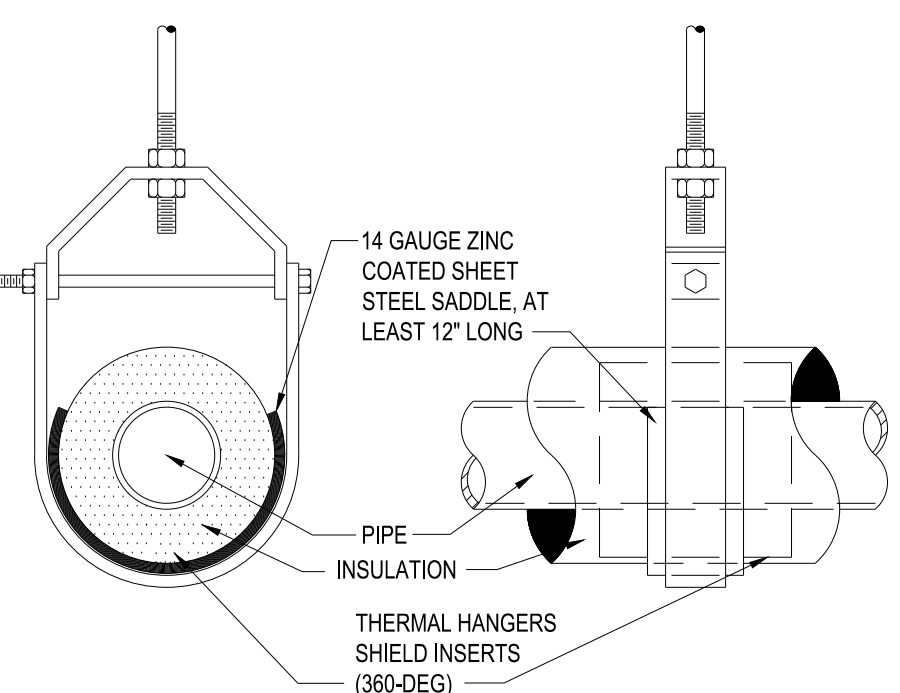

1 INSULATION HANGER DETAIL
SCALE: NTS



CONSULTING ENGINEERS, INC

544 CHERBOURG DRIVE
LANSING, MI 48917

PHONE: (517) 487-2511

admin@matrixceinc.com
Matrix Project No. 24986.00

WATER SOFTENER/BRINE TANK SCHEDULE											
TAG	MODEL	LOCATION	TYPE	EXCHANGE CAPACITY (GRAINS)	FLOW RATE CONT. / PEAK (GPM)	MINERAL TANK DIA x HEAIGHT (IN)	BRINE TANK DIA x HEIGHT (IN)	ELECTRICAL			COMMENTS
WS-1 & 2 / BT-1	MR-150-2 TWIM	SOUTH MECH. ROOM	TWIN ALTERNATING SYSTEM	150,000	89 / 97	20 x 54	20 x 50	120	1	EC	1,2,3,4,5,6
NOTES: 1. BASED ON: MARLO INCORPORATED 2. ELECTRICAL NOTES: EC - ELECTRICAL CONTRACTOR M/C - MECHANICAL CONTRACTOR NR - NOT REQUIRED 3. ELECTRONIC SYSTEM CONTROLLER 4. INLET/OUTLET PRESSURE GAUGES 5. SKID MOUNTED 6. 2" INLET AND 2" OUTLET											

CIRCULATING PUMP SCHEDULE												
TAG	MODEL	LOCATION	SYSTEM	FLUID	GPM	HEAD (FT)	TEMP °F	TYPE	ELECTRICAL			COMMENTS
P-14	PL-36	SOUTH MECH. ROOM	DOM. HW	HW	3.5	20	120	INLINE	120	1	1/6	1,2,3,4
NOTES: 1. BASED ON: BELL & GOSSETT 2. DISCONNECT BY EC 3. BRONZE BODY 4. PUMP TO RUN CONTINUOUS												

WASTE WATER PUMP SCHEDULE															
TAG	MODEL	TYPE	GPM	FT. HEAD	DISCHARGE		BASIN			ELECTRICAL				COMMENTS	
SE-1	2533	DUPLEX	80	26	3"	0.5"	PP	36"	48"	2	480	3	1750	1,2,3,4,5,6,7,8	
NOTES: 1. BASED ON: WEIL 2. PROVIDE CONTROL PANEL W/ INTERNAL DISCONNECT & STARTER 3. PROVIDE LEVEL CONTROL SYSTEM WITH HIGH LEVEL ALARM STROBE LIGHT 4. PROVIDE BASIN COVER 5. SUBMERSIBLE SLICER PUMP 6. STAINLESS STEEL IMPELLER 7. REMOVABLE MOUNTING STYLE WITH MANU. PROVIDED MOUNTING EQUIPMENT 8. ACTIVATION FLOAT INSTALLED AT PROPER LOCATION TO ENSURE MINIMUM 90 SECOND RUN TIME ABBREVIATIONS: PP = POLYPROPYLENE															

PLUMBING FIXTURE SCHEDULE												
TAG	FIXTURE	BASIS OF DESIGN		MIN ROUGH-IN				FAUCET TYPE	FIXTURE SIZE	ACCESSORIES AND COMMENTS		
		MANUFACTURER	MODEL	CW	HW	SAN	VENT					
WC-1	WALL MOUNTED WATER CLOSET	AMERICAN STANDARD	PRIOLO 3690.001	1"	-	4"	2"	SLOAN WES-111 FLUSH VALVE	-	COMMERCIAL SEAT, BACK DISCHARGE		
WC-2	WALL MOUNTED WATER CLOSET (B.F.)	AMERICAN STANDARD	PRIOLO 3695.001	1"	-	4"	2"	SLOAN WES-111 FLUSH VALVE	-	COMMERCIAL SEAT, BACK DISCHARGE		
WC-3	FLOOR MOUNTED FLUSH VALVE WATER CLOSET (B.F.)	AMERICAN STANDARD	MADERA 3461.001	1"	-	4"	2"	SLOAN WES-111 FLUSH VALVE	-	COMMERCIAL SEAT, BOTTOM DISCHARGE		
UR-1	WALL HUNG URINAL	AMERICAN STANDARD	FLO-WISE #6550.001	3/4"	-	2"	1 1/2"	SLOAN 186-0.5 FLUSH VALVE	-	URINAL CARRIER		
UR-2	WALL HUNG URINAL (B.F.)	AMERICAN STANDARD	FLO-WISE #6550.001	3/4"	-	2"	1 1/2"	SLOAN 186-0.5 FLUSH VALVE	-	URINAL CARRIER		
LAV-1	COUNTERTOP LAVATORY (B.F.)	BRADLEY	SL-T01	1/2"	1/2"	1 1/2"	1 1/2"	CHICAGO FAUCET 895-317 RGD2AB	18 x 14.75 OVAL	UNDERMOUNT BOWL, SELF-SEALING, UNDERSINK TW - STD. ASSE 1070, DRAIN ASSEMBLY		
LAV-2	WALL HUNG LAVATORY (B.F.)	AMERICAN STANDARD	LUCERNE 0355.012	1/2"	1/2"	1 1/2"	1 1/2"	CHICAGO FAUCET 895-317 RGD2AB	20 x 18	LAVATORY CARRIER, UNDERSINK TW - STD. ASSE 1070, DRAIN ASSEMBLY		
SK-1	STAINLESS STEEL SINK (B.F.)	ELKAY	LUSTERONE CLASSIC	1/2"	1/2"	1 1/2"	1 1/2"	ELKAY LKGT4083	33 x 21 x 5.5	DOUBLE COMPARTMENT, INSINKERATOR EVOLUTION ESSENTIAL XTR GARBAGE DISPOSAL (120V 3/4 HP), DRAIN/STRAINER ASSEMBLY		
SHWR-1	SHOWER FAUCET (B.F.)	BEST BATH	SS3636CP	1/2"	1/2"	-	-	SINGLE LEVER	-	PRESSURE BALANCED, SLIDE BAR, TW - STD. 1016		
EW-1	ELECTRIC WATER COOLER WALL HUNG BI-LEVEL	ELKAY	LZSTL8WSLP	1/2"	-	1 1/2"	1 1/2"	-	-	WATER COOLER CARRIER, BOTTLE FILLER		
RH-1	ROOF HYDRANT	WOODFORD	RHY2-1-MS	1"	-	-	-	-	-	FREEZE PROOF, ROOF MOUNTED		
FS-1	FLOOR SINK	-	-	-	-	-	-	-	12 x 12 TOP	SEE PLAN FOR SANITARY SIZE, 1/4" TOP GRATE		
MS-1	MOP SINK	-	-	1/2"	1/2"	3"	1 1/2"	SERVICE SINK FAUCET	24 x 24 x 12	HOSE AND MOP RACK, WALL GUARDS		
FD-1	FINISH AREA FLOOR DRAIN	-	-	-	-	-	-	-	5" ROUND TOP	SEE PLAN FOR SANITARY SIZE		
RD-1	ROOF DRAIN	-	-	-	-	-	-	-	-	MATCH EXISTING RAIN CONDUCTOR PIPE SIZE		
ORD-1	OVERFLOW ROOF DRAIN	-	-	-	-	-	-	-	-	SEE PLAN FOR OVER FLOW RAIN CONDUCTOR PIPE SIZE, 2" OVERFLOW RING		

EXPANSION TANK SCHEDULE						
TAG	MODEL	LOCATION	TYPE	TANK VOLUME (GAL.)	ACCEPTABLE VOLUME (GAL.)	COMMENTS
XT-2	ST42VC	MECH. ROOM	DOM. WATER	18	11	1,2,3
NOTES: 1. AMTROL 2. BLADDER TYPE PRESSURE VESSEL 3. GROUND MOUNTED						

GREASE INTERCEPTOR SCHEDULE						
TAG	MODEL	LOCATION	GREASE HOLDING CAPACITY (LBS)	GPM	INLET/ OUTLET	COMMENTS
GI-1	Z1170-600	KITCHEN	50	25	3" / 3"	1,2,3
NOTES: 1. BASED ON ZURN 2. PROVIDE EXTENSIONS AS REQUIRED FOR GREASE INTERCEPTOR COVER TO BE FLUSH WITH FLOOR 3. STAINLESS STEEL FABRICATED						

KITCHEN PLUMBING FIXTURE SCHEDULE												
TAG	FIXTURE	BASIS OF DESIGN		MIN ROUGH-IN CONNECTION SIZE					FAUCET TYPE	FIXTURE SIZE	ACCESSORIES AND COMMENTS	
		MANUFACTURER	MODEL	CW	HW	INDIRECT WASTE	DIRECT WASTE	VENT				
KE-5	PREP SINK	COMMERCIAL STAINLESS	CSCSD	1/2"	1/2"	-	2"	2"	-	SEE KITCHEN VENDOR DRAWINGS	SEE KITCHEN VENDOR DRAWINGS	SEE KITCHEN VENDOR DRAWINGS
KE-8	GRIDDLE TOP	VULCAN	36S-36GN	-	-	-	-	-	3/4"	SEE KITCHEN VENDOR DRAWINGS	SEE KITCHEN VENDOR DRAWINGS	SEE KITCHEN VENDOR DRAWINGS
KE-10	ICE MAKER	SCOTTMAN PRODIGY PLUS	OQ530MA-32	3/8"	-	-	3/4"	-	-	SEE KITCHEN VENDOR DRAWINGS	SEE KITCHEN VENDOR DRAWINGS	SEE KITCHEN VENDOR DRAWINGS
KE-12	HAND SINK	EAGLE GROUP	HSA-10-FAW	1/2"	1/2"	-	1-1/2"	2"	-	SEE KITCHEN VENDOR DRAWINGS	SEE KITCHEN VENDOR DRAWINGS	SEE KITCHEN VENDOR DRAWINGS
KE-16	DISHWASHER	HOBART	AM15VL	1/2"	1/2"	2"	-	-	-	SEE KITCHEN VENDOR DRAWINGS	SEE KITCHEN VENDOR DRAWINGS	SEE KITCHEN VENDOR DRAWINGS
KE-17-19	TRIPLE POT SINK	JUST	CUSTOM	1/2"	1/2"	2"	-	2"	-	SEE KITCHEN VENDOR DRAWINGS	SEE KITCHEN VENDOR DRAWINGS	SEE KITCHEN VENDOR DRAWINGS
KE-20	COFFEE MAKER	BUNN	CWTF 4/2 TWIN	3/8"	-	-	-	-	-	SEE KITCHEN VENDOR DRAWINGS	SEE KITCHEN VENDOR DRAWINGS	SEE KITCHEN VENDOR DRAWINGS
KE-24	DOUBLE CONVECTION OVEN	VULCAN	SG44	-	-	-	-	-	3/4"	SEE KITCHEN VENDOR DRAWINGS	SEE KITCHEN VENDOR DRAWINGS	SEE KITCHEN VENDOR DRAWINGS
KE-25	COMMERCIAL GAS RANGE	VULCAN	36S-6BN	-	-	-	-	-	3/4"	SEE KITCHEN VENDOR DRAWINGS	SEE KITCHEN VENDOR DRAWINGS	SEE KITCHEN VENDOR DRAWINGS
KE-36	CIRCULAR RINSING SINK	CUSTOM	CUSTOM	1/2"	1/2"	-	2"	2"	-	SEE KITCHEN VENDOR DRAWINGS	SEE KITCHEN VENDOR DRAWINGS	SEE KITCHEN VENDOR DRAWINGS
				-	-	-	-	-	-	SEE KITCHEN VENDOR DRAWINGS	SEE KITCHEN VENDOR DRAWINGS	SEE KITCHEN VENDOR DRAWINGS

MIXING VALVE SCHEDULE							
TAG	MODEL	MINIMUM FLOW (GPM)	OPERATING FLOW (GPM)	MAX PRESSURE DROP AT OPERATING FLOW (PSI)	INLET SIZES (IN.)	OUTLET SIZE (IN.)	COMMENTS
MV-1	DRV2SR	2.0	22.0	20	1"	1"	1,2,3,4,5,6,7
NOTES: 1. BASED ON ARMSTRONG 2. ASSE 1017 AND CSA CERTIFIED 3. UNIT MOUNTED INLET AND OUTLET THERMOMETERS 4. DIGITAL TYPE MIXING VALVE 5. LEAD FREE BRONZE BODIES 6. INTEGRAL CHECK VALVES ON INLETS 7. 120V POWER SUPPLY							





Sidock Group, Inc.

ENGINEERS • ARCHITECTS • CONSULTANTS • PROJECT MANAGERS

FOR SITE OWNED UTILITIES

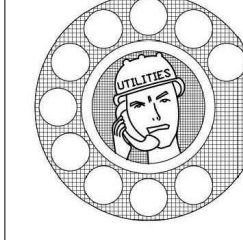

72 HOURS
(3 WORKING DAYS)
BEFORE YOU DIG
CALL: MR. ZIMMERMAN
PH: (248) 606-8821
FACILITIES MANAGEMENT

THIS MATERIAL IS THE EXCLUSIVE PROPERTY OF SIDOCK GROUP, INC. AND CANNOT BE REPRODUCED, COPIED, OR USED IN ANY MANNER WITHOUT THE PRIOR WRITTEN CONSENT OF SIDOCK GROUP, INC. © 2025